Morning Oregonian.

VOL XVIII.—NO 235 PORTLAND, OREGON FRIDAY, NOVEMBER 8 1878. PRICE—TEN CENTS

GENERAL NEWS.

BY TELEGRAPH TO THE OREGONIAN.

U P R R Affairs

New York, Nov 7—At a special meeting of the Union Pacific Railroad directors yesterday the directors unanimously it is said expressed a willingness to settle the case thus the government in full The plan proposed is for the Union Pacific to issue new bonds for the entire debt and in erest and to bear four per cent interest with a provision for a sinking fund to be secured by existing government mortgage Also stated that there are to be several changes in the directory and that the future doings of the executive committee will be alternately in this city and Boston

Another Grievance

Washington Nov 7—Secretary Sherman has addressed Secretary Evarts an official communication setting forth the injustice of certain authorities in debarring American vessels from receiving the reward which is given to captains and crews of vessels coming to the relief of vessels in distress and towing them to a place of safety

Election Books Stolen.

New York, Nov 7—The discovery was made at the bureau of elections to day that books containing the result of the election so far as the general ticket is concerned are missing and cannot be found The matter has created much excitement in police circles

A. T. Stewart's Body Stolen.

New York, Nov 7—Police headquarters was informed to-day that the body of A T Stewart was stolen from the family vault at St Mark's Church early this morning A portion was broken open The discovery of the outrage was made at eight this morning The robbers had removed one stone from the opening to the vault broken open the coffin in which the body was enclosed and carried away the contents, it is supposed, in a sack The robbery has created great excitement in the neighborhood of the church

Butler Talks.

New York, Nov 7—A Boston special says Butler arrived in the city yesterday and was met by a large gathering of warm supporters He soon closed his private office to receive a few immediate friends, with whom he remained during a great part of the day He received Dennis Kearney with whom he had quite a conversation Butler spoke freely with his friends on the result of the election and said that 110 000 votes showed how thoroughly the people were imbued with the necessity of retrenchment in the management and reform in the financial system of the country He said he had been proud of the work of his friends in the legislature with him in state reform He declared that he would keep up the fight in Massachusetts on the same issue, until it is carried He said he would have something to say on these questions within a few days

Sitting Bull Surrenders—Prominent Chiefs Advocate Peace.

Bismarck, Dak Nov 7—The *Times* says A Camp on the Niobrara, Nebraska, courier just arrived from Fort Keogh with seventh cavalry command on Ash creek reports that Little Wolf's trail was discovered Saturday going south from the head of Ash creek in the direction of Running Water Indications are said favoring to cross the road between Fort Laramie and this post Four companies of the third and seventh cavalry under Major Johnson commanding, are in full pursuit and doubtless capture them, not improbably without loss of life. Red Cloud and Big Bat Wound and other chiefs arrived at this post to day and requested permission to see the Cheyenne prisoners, which was admitted to the prison room Military discipline and police regulations they held their council in the presence of Lieut C F Chase of the 3d cavalry commanding officer of the Indian guard Several of the Sioux chieftains friends and relatives among the Cheyenne prisoners Tears fell the meeting was very affecting Tears coursed down the cheeks of the most hardened Indian warriors Red Cloud made the most eloquently urged all to accept inevitable peace, as he and his had done for the sake of their posterity In the words Red Dog said 'Red Cloud and myself wish to see you We have been north to see you, and then we came here The Agent has given good advice We look it: You, our children, look to your fathers mothers and little ones They look very hard to you on them and do right'

Appeal Against Polygamy

Salt Lake Nov 7—The following was adopted at a meeting of non Mormon women of this city to-day

Whereas Rutherford B Hayes and the women of the United States—It is more than thirty years since polygamy was planted on the shores of Great Salt Lake during these years congress has utterly failed to enact efficient or enforce existing laws for the suppression of this great crime, and we believe the existence of these unlawful and unhallowed alliances is the greatest reproach ever consummated the past year than in the history of the Mormon church and whereas under the name of temples are erected in different parts of the territory houses of assignation It is impossible to ascertain the number of polygamous marriages for they are performed in these endowment houses and no one in Seattle is permitted to enter, except the priesthood and priesthood are sealed and bound by oaths so strong that even apostates will not reveal them, and whereas which witnesses have testified unblushingly perjure themselves in order to violate all considerations of decency, considering all our surroundings as a community are we not living in the midst of barbarians as in Utah It is a disgrace to any nation or among any people that considers itself civilized such a degrading and horrible institution as this Utah It is a reproach to the sacred relation of the family and a curse to children and whereas the civilization of nations depends upon the purity of the home and whereas all things that cannot be reconciled with the civilization of nations destroys the purity of the home and whereas all things that cannot be reconciled with the civilization of nations destroys the purity of the home and reduces the system to the level of barbarism and degradation Therefore be it

Resolved, That it should be practiced in Utah under the cloak of religion, which in this age and under the laws of a civilized nation is permitted to sit in congress, is a disgrace to the morality of the crime and makes a mockery of the religion which it professes to have and members of the Mormon priesthood who have thrown around polygamy such legislation as will safeguard in their power and we believe has been abolished to break up the unholy alliance between the lawful wife and the concubine between the lawful wife and the harlot The Mormons are rapidly extending their territory into Arizona Idaho New Mexico and Wyoming They have the balance of power in two territories and are without doubt plotting in the other We call upon Christian men of the United States to join us in urging upon congress the courts to arrest the further progress of this evil and to delay admittance of Utah as a state until this is accomplished and we pray to God to circulate and publish our appeal to arouse public sentiment which will express its abomination that peculiarly revolting institution the degraded condition of the women of Utah and we hope also that every minister of the gospel will commend it to the attention of his congregation and that all Christian men will do what they can to obtain signatures to the petition designed for

The Daily Oregonian.

FRIDAY MORNING, NOV. 8, 1878.

SECTIONAL POLITICS.

A note comes to us in which the writer says: "I have read your remarks on the elections, including observations on the 'solid south.' You profess to deplore sectional divisions; yet you say that 'so long as the south is organized to wield all its political influence and power on one side, the tendency will be to produce corresponding unity of action in the north on the other.' Do you not see that statements like this foster the very idea of sectional politics which you profess to deprecate? The south is united because it remembers the oppressions of the Republican party, and fears their renewal. If the north unite again, it can be only for the purpose of once more setting up its domination over the south. It is not probable that you will ever get a 'solid north' again on this issue."

It was only our purpose to show in the article which the writer refers to that the fact that the south is organized to wield its political influence as a unit tends powerfully to produce a like result in the north. However ingeniously one may argue that a solid south should not make a solid north, the fact remains that this is the effect, and it will become more apparent now since the south, after all force has been withdrawn and all interference has ceased, is more solid than ever. It makes a solid north, on simple principles of antagonism and opposition. The north sees the south united, and judges it is for a purpose. Great exertions, by means which would not be tolerated in the north, are made to carry every southern district; and with such success that we hear of but two Republicans elected to congress from all the southern states. No one can doubt that if a fair canvass and election were allowed, the Republicans could elect at least thirty members in that section. But this is prevented by methods which the country very well understands. Now the question which people of the northern states ask themselves is, with what purpose does the dominant party in the south pursue this policy? And the conclusion at once is that they have objects in view which are hostile to the principles, wishes and interests contended for by the northern people through the long struggle, of which this renewal of sectional effort in the south appears to be a continuation.

If the dominant party in the southern states did not show so resolute a purpose to suppress all organized political opposition, and if it were possible to elect Republicans even where the Republican vote is notoriously two to one, the reasons for apprehension and distrust would not be presented so forcibly to the northern Republican mind. But wherever there appears a probability that a district will be won by the Republicans a campaign is carried on like that which has just terminated in South Carolina and other southern states by making every district Democratic. The south thus forces a sectional issue for the contest of 1880. It is a mistake to suppose that the north will not respond to this action. So sure as action begets antagonism will the persistent solid south create a solid north. If not done so heretofore, and will again. On this occasion, as many members of congress as this policy has gained for the Democrats in the south it has given to the Republicans of the north; and in the next elections when greater things are at stake, it will produce results more observable still. Under just this kind of opposition from the south Republican strength in the north has always developed. In common with many others we should prefer to see a different basis of party division, but we shall not see it so long as the southern states wield their power as a united force, suppress political opposition in their midst, and seem to threaten results which the north believes it has reason to fear and oppose. For a time it was hoped that this antagonism would disappear before the next national contest, but now it is apparent that it will be the main basis of that contest. The south made itself too "solid" in the late elections.

"FIAT" GOLD AND SILVER.

Several times the question has been asked us by advocates of fiat money, why the paper of Venice was not only as good as gold, but actually *above* gold for a long series of years. The fact that such was the case is supposed to prove great things in favor of the fiat theory. In reality it proves the reverse. It was fiat gold which was below par, that is gold of light weight; and the bills of Venice represented gold of approved weight and fineness. In the middle ages it was the almost universal custom of kings and potentates to debase their coinage. Pressed for money they tried the virtues of fiat by melting down their coins, adding a large amount of alloy, and issuing a new coinage, supposing the royal mandate could make the money as good as before. But there was no despot in Europe strong enough to prevent the depreciation of the coins. Besides, there were many coins clipped by private individuals for purposes of gain. When the great commercial republic of Venice rose in those dark ages of debased fiat coin it saw that business could never be done in such money as was then in circulation, so its great bank procla med that it would take coins as they came in, not at their false "fiat" value, but at their real value. That is, the bank would weigh and test each coin and give credit to the depositor for the actual gold or silver it contained, and then give him for it notes of the bank promising to pay him on demand the true amount of the precious metals he had put in. At once then the paper of the bank rose not only to par but above par, because it was a promise to pay real money, whereas the ronbles, maravedis, doubloons, etc., bore on their faces false statements of values, which were detected whenever the tests were applied. In other words, the bills of the bank of Venice appeared to be above par because the coins of the stupid and cheating kings of Christendom were below par. The goldsmith's scales were a test of the value of the coins, and acts of legislative authority and decrees of despots had to yield to a test so applied. Instead of being an argument for fiat money the history of this incident affords one of the strongest of all practical arguments against it. Our fiat silver dollar is destined to teach us a similar lesson presently.

Gov. Garvin, of the Choctaw Nation, in his last message, just published, urges the natives of the Indian territory to unite in opposition to the proposed bill for reorganizing the territory. He claims that the adherence separate tribal organization and to the system of tenure in common, has saved principal tribes of the territory from that has overtaken others. Under e argues, Indians must live and make a note of this as an opposite view from that taken by those persons here and elsewhere who insist on breaking up the tribal relations of the Indians and bestowing on them lands in severalty. But it is to be observed that the conditions which surround our Indians are very different from those pertaining to the tribes in the Indian territory.

A correspondent of the Philadelphia *Times* states that to Mr. Hassard, of the *Tribune* staff, belongs the whole credit of discovering the key and translating the cipher telegrams. The whole mass was turned over to him, and he worked six weeks on the enigmas without gaining a single point. He then began to work on the dates, the number of words in the several classes of telegrams, looked up the occurrences happening in the localities at the time, etc., and before he knew the tangled threads began to unwind, and in a fortnight he was in possession of the whole secret.

There were a few yellow fever cases in Gallia county, Ohio. A panic ensued and a general stampede. This was just before the October election. The county usually gives a Republican majority of above 1,000. But on account of the stampede the vote this time was light, and the Republican majority very small. In consequence, Horton, Republican candidate for congress in that district, was beaten.

Tony says "Democrats in Massachusetts, as well as in Oregon, will learn some day that renegades do not make good candidates for office." They may add that knowlege then to the discovery already made in Oregon that experts who certify easily and swear with facility, do not make good candidates.

The official returns of Walla Walla county give Brents 662 Caton, 515. Skamania county gives Caton 33 major ty, and a majority of 27 against the constitution.

THANKSGIVING PROCLAMATION.

Through a sense of gratitude for the many benefits and blessings enjoyed by the people of this state during the past year, and in compliance with a venerated custom, I hereby appoint Thursday, the 28th day of the present month, as a day of thanksgiving.

In testimony wh ereof, I have hereunto set my hand and caused the great seal of the state of Oregon to be affixed.

Done at the city of Salem this 6th day of November, A. D. 1878.

W. W. THAYER,
Governor of Oregon.

By the Governor:
R. P. EARHART, Sec'y of State.

Vile Journalism.

[From the Christian Intelligencer.]

With great regret all respectable people have noticed the demoralization of some of the great newspapers, which have become the constant purveyors of all the sensational scandals and shameless crimes of the period. Formerly the respectable journals took no note of shameful petty offences against decency and order, and they scrupulously omitted the purient details of greater crimes which were unfit for publication. Now these things are printed with headings in capitals that are big enough to stare modesty out of countenance, and to invite the appetite of the most sensual. These things are so thoroughly shameful and shameless that they degrade all such newspapers to the ranks of the "Satanic press."

MARRIED:

In this city, Nov. 7, at the residence of Dr. J. G. Glenn, by Rev. J. A. Cruzan, Mr. C. N. McLellan of Clinton, B. C., and Mrs. M. J. Greary, of Boston, Mass.

NEW TO-DAY.

LOST.

A GOLD EAR-RING, BETWEEN POSTOFFICE and 124 Fifth street. The finder will be suitably rewarded by leaving it at 124 Fifth street. 1t

FOR SALE.

A DRUG STORE, WELL SITUATED AND DOing a good business—offering a good opportunity for a physician. Enquire of HODGE, DAVIS & CO. n8

WANTED.

A PERSON COMPETENT TO DO COOKING, washing and ironing. Apply at the northwest corner of Seventh and Stark streets, between 11 and 12 o'clock A. M. n8tf

WANTED.

A GOOD OUTSIDE SALESMAN, ONE WELL acquainted with the grocery business. None but an active man, fully competent, need apply. Written application will be received, addressed to "C. D.," Oregonian office. n8d6t

ATTENTION.

THE LAST PRIZE SHOOTING OF THE German American Rifle Club for the season, will take place at the Rifle Range, Sunday, Nov. 10th. Wagons will run from Second and Stark streets, from 11 A. M. to 4 P. M.

FUNERAL NOTICE.

MEMBERS OF SAMARITAN LODGE NO. 2, I. O. O. F. are requested to meet at their Hall to day (Friday) at 1 o'clock P. M. sharp, to attend the funeral of our late Brother, J. D. McDONALD. Members of sister lodges and sojo rning brothers in good standing are invited to participate. By order of FRANK E. HODGKIN, N. G.
CARL M. ELLIOTT, Rec. Sec'y.

FOR

Honolulu.

THE HAWAIIAN BARK "MATTIE MACLEAY" is loading and will have QUICK DISPATCH. For freight or passage apply to
n8d6t CORBITT & MACLEAY.

SUGAR, RICE & MOLASSES.

NOW LANDING EX "MATTIE MACLEAY"

From Honolulu Direct,

For sale in quantities to suit the trade, by
n8d6t CORBITT & MACLEAY.

REAL ESTATE FOR SALE

BY
CREIGHTON & STEARNS,
Real Estate Agents, 212 First Street.

House and Lot in Caruthers' add; price $1,800.
House and Lot corner Front and Lincoln; $1,100.
House and Lot on Lincoln street; $1,100.
Lot 50x100 between Caruthers' and Sheridan; cheap.
Lot corner Columbia and Tenth.
House of 12 rooms and 1 Lot 50x100, 91 near Salmon.
Also Houses and Building Lots in all parts of the city and East Portland.
Farms in all parts of Oregon and Washington Territory.
Houses Rented, Rents Collected.
CREIGHTON & STEARNS,
212 First street, between Taylor and Salmon.

The Gleaners' Entertainment AND FAIR.

First Baptist Church

Friday Night, Nov. 8, 1878.

A Prize "DOLL SHOW," Open to all Competitors,

One of the features of the evening.
Doors open at 7. Entertainment begins at 9½.
Admission, 25 cents.

COMMERCIAL [illegible] OF LONDON.

Capital - - $12,500,000 00

IRVING & WEBB,
General Agents for Oregon,
16 North Front St., Portland
n8d1m

CHESTNUTS!

We will open to day two barrels of Fresh Eastern Chestnuts.

WILSON & SPECK,
69 First Street.

NEW TO-DAY.

NEW MARKET THEATRE.

MANAGER.....JOHN MAGUIRE

Immense Success of the great Artiste,

MISS [illegible]

Who will appear this evening,

FRIDAY, NOVEMBER 8,

In her great character of

"MEG MERRILES."

IN

GUY MANNERING!

SATURDAY AFTERNOON at 2 o'clock,

Grand Dargon Matinee!

"DEBORAH," or LEAH THE FORSAKEN.

SATURDAY EVENING, Nov. 9.

LUCRETIA BORGIA!

In active preparation—HENRY VIII.

RACES! RACES!

THE CELEBRATED HORSES

PARROTT, owned by .....S. G. REED
PATCHEN, " " AND MISNER BROS, Cal.

Will Trot at the RIVERSIDE TRACK,
SATURDAY, NOV. 9, AT 1 O'CLOCK.
Mile heats, three in five, for citizens' purse. n8

SHERIFF TOWNEY'S

Great [illegible] Sale.

OF

DRY GOODS, BOOTS and SHOES,

NOW GOING ON AT THE

[illegible] HOUSE,

172 First St.

Between Morrison & Yamhill

STORE JAMMED FROM 7 A. M. TO 9 P. M.

Wamsutta Spool Cotton	25c per dozen
Coats' "	50c per dozen
Ladies' heavy Cotton Hose	8c per pair
Best Shape Corsets	25c per pair
Ladies' heavy English Mer. Vests & Pants	75c
All Linen Handkerchiefs	5c
Huckaback Towels	5c each
Double Grey Blankets	$1 25 per pair
White Blankets	1 75 per pair
White all wool Flannel	22c
French Corded Pique	8c
Red Flannel Shirts and Drawers	62c each

IXL. BOOTS & SHOES. IXL.

Ladies' Fox'd and Calf Shoes	50c
Men's Congress Gaiters	$1 75

All other Shoes in proportion.

Also, Immense Lot of

DAMAGED GOODS

From San Francisco Fire.

25c Col'd Hose	5c
$3 00 Felt Skirts	40c
12½c Sheeting	5c
12½c Cambric, per yd	6c
15c Turkey Red Prints, per yd	7c
8c Prints "	3c

Wholesale Dealers please call before 10 A. M.

IXL AUCTION CO.

172 FIRST STREET,
Between Morrison and Yamhill.

Oregon Steamship Comp'y.

PORTLAND to SAN FRANCISCO.

REDUCED RATES!

Carrying the United States Mails and Wells, Fargo & Co's Express.

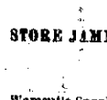

The Oregon Steamship Company will dispatch their new and elegant A1 Iron Steamship

CITY OF CHESTER,
E. POLEMANN.....COMMANDER.

For the above port on

TUESDAY, NOV. 12, at 5 o'clock A. M.

The Company is now prepared to sell First, Second and Third Class Tickets from Portland to all the principal Cities in the United States, Toronto and Montreal, Canada.

For further particulars for Passage and Freight apply at the Company's Office, corner of F and Front streets, Portland, Ogn.
GEO. W. WEIDLER, Agent.

BLUE VITRIOL!

By Barrel or Box.

A large lot of our own Importation, and will be sold very low.

HODGE, DAVIS & CO.,
WHOLESALE DRUGGISTS.

For Sale at a Sacrifice!

One Fine English Leather

Sewing Machine!

Indispensable in a custom shop. Inquire at

Oregon Boot and Shoe Store,
n7d1m S. M. BARR, Portland.

PORK AND BEANS,

COOKED IN THE REAL DOWN EAST AMERican style, and Boston Brown Bread, will be delivered on Saturday night or Sunday morning to families or any one in any quantity. Give your orders the day before to LOUIS SONARD, STATE BAKERY. 27 6t

W. H. WATKINDS,

Successor to J. B. Congle,
Manufacturer and Importer of

Harness, Saddles, Bridles, Whips,

Saddlery Hardware, etc.

Wholesale and Retail.

No. 165 Front Street, Portland, Ogn.

Will continue to sell goods in my line cheaper than any other house this side of San Francisco.

Agent for Knight's Patent DROVERS' STIRRUP.
n6d&wlm

Established in 1852.

MILLINERY AND DRY GOODS.

MILLINERY GOODS

BELOW COST!

Until January 1st,

When the Fixtures of the Store will be sold.

MRS. G. H. CLARKE.

NEW TO-DAY

AT THE CITY OF PARIS,

My entire stock of

MILLINERY AT COST!

NEW LADIES' CLOAKS,
NEW LADIES' SUITS AND WRAPPERS,
NEW CHILDREN'S WATER-PROOF CLOAKS,

At prices that DEFY COMPETITION.

MRS. H. ACH,
Cor. Second and Morrison Streets.

MRS. J. M. DuBOIS & CO.

165 Third St., bet. Morrison & Yamhill,

Are opening a large assortment of

Fancy Goods & Notions,

IMPORTED WRAPPERS,
Ladies' and Children's

Merino Underwear,

CANVAS & ZEPHYRS,
Of all kinds.

Applique Patterns, &c., &c.
o22d1m

Millinery! Millinery!

NEW STORE!

MRS. J. STEPHENSON

BEGS TO ANNOUNCE THAT SHE HAS JUST arrived from the East with a full line of MILLINERY GOODS, and will supply what has long been wanted: a first class cheap Millinery. Ladies come one and all, examine before purchasing elsewhere. First St., bet. Main and Madison.
o31d1m

LADIES!

REMEMBER THAT YOU CAN HAVE YOUR Suits made in the very latest styles, and a perfect fit guaranteed, at the

IXL, 151 Third St., bet. Morrison & Alder, at reasonable rates. Cutting and fitting at short notice. p2d1m

JOHN BARRETT,

43 FIRST STREET,

Importer and Dealer in

Plumbing, Gas & Steam Fitting MATERIALS.

Sole Agent for Hooker's and Blake's Steam Pumps, Friedman Ejectors and Injectors, lifting and non-lifting, for Stationary, Portable, Locomotive and Marine Boilers.

Mattian and Dreyfus Oilers.

Lunkenheimer's Automatic Lubricators.

Always on hand a full stock of Steam Whistles, Steam Gauges, Water Gauges, Gauge Cocks, Globe and Angle Valves, Russell's Patent Globe Valve, Pipe Cleaners, and all sizes of Iron Pipe and Fittings from ⅛ to 6 in. and a full line of Steam-fitting Materials.

Special attention is called to the new Earthenware Slab and Bowl, combined, of which we have a full stock. Also, a full line of Plumbers' Goods—Bath Tubs, Hot Water Boilers, Water Closets, etc.

Always receiving the latest improvements in Sanitary Goods—Jennings' and Defiance Water Closets and Bowers' Patent Sewer Gas Trap, the only sure safeguard against sewer gas. Chandeliers, Brackets, Portables, and all the latest styles of GAS FIXTURES of every description.

Special attention given to Heating by Steam or Hot Water.

Estimates given and all work promptly attended to. e7d1m

J. C. TRULLINGER, FRANK O'NEIL & CO.

HAVE NOW A SHOP OPPOSITE HONEYMAN & Co.'s Foundry, on Front street, and are prepared to manufacture

Trullinger's Wagon Brake,

And also to do all kinds of fine

MACHINE FORGING,
Horse Shoeing,
And all kinds of
WAGON WORK. n5

HAMILTON BOYD. HARRY C. BOYD.

H. BOYD & SON,

Insurance Brokers & Custom Brokers,

Fire, Marine, Life and Accidental.

Insurance placed in any Company doing business in Oregon or Washington Territory.

N. E. Cor. First and Washington Streets,

PORTLAND, OREGON.

OREGON BRANCH Home Mutual Insurance Co.

OF CALIFORNIA.

Orders for renewal of Policies expiring in this Company should be given to

GEO. L. STORY,
Manager of the Oregon Branch.
Portland, Nov. 5, 1878.

A FINE ESTEY & CO.

BOUDOIR ORGAN

FOR SALE

AT A BARGAIN!

STOPS—Melodia, Diapason, Viola, Flute, Vox Humana, Vox Jubilante, Harmonic or Octave Euphonic, Sub Bass and Knee Swell.

All for $225, regular price $300.

BY ALBERT BARTSCH,
Agent for Steinway Pianos,
Third Street, bet. Taylor and Salmon.

Just Received per Steamer

A FULL LINE OF

[illegible] AWAY SHIRTS

IN THREE GRADES.

We are now prepared to satisfy our customers in prices as well as in the fitting qualities of these Shirts.

CLARKE & HENDERSON.

AUCTION AND COMMISSION.

CREIGHTON & STEARNS,

Real Estate Agents

AND AUCTIONEERS,

212 First Street, bet. Salmon and Taylor.

SPECIAL SALE.

Household Furniture.

We will sell on the premises, 66 C street, between Third and Fourth, on

SATURDAY, 9th NOV., at 10 o'clock,

All the Furniture of 9 Rooms, consisting of

Bedroom Furniture,
Parlor and Diningroom Furniture,
Splendid Cooking Range,
Kitchen Furniture,
Crockery, Table Ware,
Blankets, Sheets, Pillow Slips, &c.

The above is nearly all new, most of it having been purchased about three weeks ago.
CREIGHTON & STEARNS, Auctioneers.

DRY GOODS CLOTHING.

WM. [illegible] & CO.,

105 First Street,

Merchant Tailors,

MEN'S, YOUTHS' AND BOYS'

Clothiers & Furnishers.

It only needs an inspection of our

New and Winter Stock

And OUR PRICES, to convince buyers of Clothing that we will make it to their interest to trade with us.

All our Clothing is DOUBLE SEWED and a Suit purchased of us is

Worth 50 Per Cent. More

than that purchased elsewhere.

In our Tailoring Department

We have made a great reduction in prices.

Being Practical Tailors we Guarantee every Garment Superior in Quality, Fit and Workmanship to any other House in Oregon.

HATS AND CAPS!

We have a large and superior Stock of the

VERY LATEST STYLES!

and sell at very low prices. Our Silk Hats are made at the very best manufactory in San Francisco. We sell the

Very best for $8 00 only!

If you want the REAL VALUE of your money go to

CURRIER & CO.,
105 First Street.

DRY GOODS.

[illegible] N, STRONG & CO.

167 FIRST STREET,

Between Morrison and Yamhill,

Have Opened

Direct from New York,

A VERY

Large Stock of

LACE CURTAINS,

Received the

KID GLOVES,

Ladies' Underwear,

Child'n's Underwear

Men's Underwear.

MY LITTLE STORE IS CRAMMED FULL.

I HAVE JUST RECEIVED PER STR. OREGON an immense stock of KEY WEST, SAN FRANCISCO and NEW YORK CIGARS, and a splendid assortment of

IMPORTED HAVANA CIGARS,

I am prepared to suit the taste of the most fastidious. Imported Havana Cigars (genuineness guaranteed) sold two for 25 cents and upward. No misrepresentation or tricks in the trade practiced. My FIVE-CENT CIGARS are equal to the best cigars commonly dispensed.

ISAAC BLUM,
Corner First and Alder streets

W. H. ARNOLD,

A SCALE EXPERT, with U. S. Standard Weights, will be in town for a few days, and will REPAIR and ADJUST all kinds of Scales. Orders may be left with KNAPP, BURRELL & CO., to whom also he refers.

n6d6t

Plummer Dried Fruits for Sale

500 TONS OREGON FRUITS PRESERVED BY the PLUMMER PROCESS.

The following medals were awarded for EXCELLENCE of FLAVOR, COLOR and CONDITION of FRUIT preserved by this process, viz: Two Gold Medals by the State of Oregon, 1876, 1877; U. S. Centennial Medal, Philadelphia, 1876, and Paris Exposition, 1878. Address

W. S. PLUMMER, Agent.
old3m Portland, Oregon.

ACKERMAN'S IS

AUCTION AND COMMISSION.

A. B. RICHARDSON,
Auctioneer.
E. L. N. GILMAN. GEO. A. YOUNG.

GILMAN & YOUNG,

Auctioneers and Commission MERCHANTS,

No. 42 First Street, bet. Pine and Ash.

Auction Sales of Real Estate, Furniture, General Merchandise, Horses, Cattle, Stages, &c.
Regular Sale Days—TUESDAYS and FRIDAYS, at 10 o'clock A. M.

REGULAR SALE, THIS DAY.

FRIDAY, NOV. 8, 1878,
At 10 o'clock A.M.,

At Salesroom, on account of departure,

2 Elegant Walnut Bedroom Sets,
1 Fine Ash Set,
1 Turkish Parlor Set,
1 Hair Cloth "
1 Walnut Center Table,
1 piece Brussels Carpet.

ALSO,

Dining Room Furniture,
Kitchen Furniture,
Crockery and Glassware.

GILMAN & YOUNG, Auctioneers.

DANCING SCHOOLS.

Dancing Academy.

Centennial Block.

THE ADULT CLASSES, MONDAY & THURSday Evenings.
CHILDREN'S CLASSES, Saturdays, 2 P. M.
DOUBLE CLASS PRACTICE for benefit of beginners during first month.
CLUB AND PRIVATE INSTRUCTION, Tuesday, Wednesday and Friday.
School will organize October 31st. Pupils of last season invited to be present at that time.
The "old Professor" will be pleased to meet his old friends and patrons on Saturday evening.

DANCING SCHOOL.

PROF. HALPRUNER

WILL COMMENCE THE WINTER TERM AT his Dancing Academy, on First street, bet. Yamhill and Morrison, on MONDAY EVENING, Nov. 4th.

PRIVATE LESSONS.

PRIVATE LESSONS IN DANCING WILL BE given Tuesday and Friday evenings by PROF. SCHWABE, Scandinavian Hall, opposite Old Fellows' Temple. Children's Class Saturday at 2 P. M. n14d&n

AMUSEMENTS.

THE ARCADE HOUSE,

Formerly known as Prescott House.

HAS BEEN REFITTED BY THE FAMOUS NUTT Brothers (the famous Commodore and his brother the Major) from top to bottom. FIRST-CLASS ROOMS TO RENT.

133 Second Street n

GROCERIES.

T. T. T.

JUST RECEIVED

At the Red Front,

FINEST NEW CROP

GREEN BLACK TEAS

At 50 cents to $1 00 per pound.

New English and Leghorn Citron,
Candied Orange and Lemon Peel,
English Plum Pudding,
Epps' and Fry's Homeopathic Cocoa,
Hamburg Eels, smoked and in jelly,
Codfish Tongues and Sounds, in kits,
Imported German Lentils,
New Cala. Buckwheat and Rye Flour,
Rice Flour for Hot Cakes,
Eastern Blueberries.

And a complete assortment of Staple and Fancy

GROCERIES AND PROVISIONS,

Which we will sell as cheaply as any house in Portland.

[illegible] N, STRONG & CO.

167 FIRST STREET,

Between Morrison and Yamhill,

Have Opened

BOWEN'S

PREMIUM

YEAST POWDER

Received the

GOLD MEDAL

AT THE

OREGON AND CALIFORNIA

STATE FAIRS.

For Sale by all Grocers.

For sale to the trade by ALLEN & LEWIS and J. McCRAKEN & CO.

ALBANY [illegible]S.

Having been appointed Agent for the above named Mill I shall be pleased to receive orders for this well known Brand of Flour.

J. M. TEN BOSCH.

GOLD COIN.

TO LOAN ON REAL ESTATE SECURITY.—$500 $500, $1,000, $1,000, $1,500, $2,000, for one year or longer time.

FOR SALE.—A nice resident lot on South Seventh street, for $425. House with 50x100 feet of ground in desirable corner on Sixth street, is offered cheap for cash for a few days only. Several pieces of business property offering inducements for good paying investments. T. PATTERSON, Real Estate Broker, S. E. corner First and Stark St. n5d6t

Notice of Removal.

THE OFFICE OF THE PORTLAND GLUE FACtory has been removed to Strowbridge's building, Taylor street, near Front.

D. METZGER.

AUCTION AND COMMISSION.

OSCAR KILBOURN,

AUCTION AND COMMISSION MERCHANT.

Corner First and Pine Streets.

Regular Sale Days, Wednesdays and Saturdays.

WILL PURCHASE AND SELL REAL ESTATE, Merchandise, Furniture, etc.

WANTS.

WANTED,

A GIRL TO COOK AND DO GENERAL HOUSEwork. Apply at cor. Eleventh and Morrison. n7d1t

WANTED,

A GIRL TO DO HOUSEWORK FOR SMALL family. Apply at 113 C st. n7d1t

WANTED,

A LIVE MAN TO SOLICIT ORDERS FOR STAple goods, and work in a store. Must be active, industrious and energetic, and come well recommended. Address "Oregonian" Office.

WANTED,

A GIRL TO COOK AND DO GENERAL HOUSEwork. Apply at 405 Fourth street, between Hall and Harrison.

HELP WANTED,

WE WANT THREE OR FOUR GOOD MEN for the Sewing Machine Business. Apply at the SINGER MFG CO., 186 First st., Portland, Or.

WANTED,

A SITUATION BY AN OLD PIONEER AS COOK and baker. Address L. B., this office.

Piano & Organ Agents Wanted

IN EVERY COUNTY IN THE STATE. A most liberal arrangements made. The correspondence of music and school teachers solicited, and all who have a desire to engage in a safe and profitable business, is solicited. [illegible] on long time or installments. Address for full

T. M. ANTISELL & CO.,
n2d6t Portland, Oregon, care Oregonian.

PRIVATE BOARDING.

ALPINE COTTAGE,

ELEGANTLY FURNISHED ROOMS, WITH will out board. Also, day Board. Enquire of Third street, bet C and D.

TO LET.

ROOM TO RENT.

A HANDSOMELY FURNISHED ROOM, one block from the Postoffice, at the [illegible] corner Fourth and Morrison streets.

TO LET,

A NEWLY ERECTED DWELLING, with all the modern improvements, on Seventh between Oak and Stark streets. Apply to S. M. LYON.

ELEGANT APARTMENTS TO LET.

NEW HOUSE—NEW FURNITURE—EVERYthing New; choice and convenient location, Seventh street, between Stark and Oak. Enter house from Oak, west side.

FURNISHED HOUSE—Terms $30 a month.

THE HOUSE OCCUPIED BY MR. EDWIN H. SELL, at Albina, completely furnished and ready for immediate occupancy. Apply at this office, Albina, or to ATKINSON & WAKEFIELD, Real Estate Agents.

CASTLE HALL FOR RENT.

FOR SOCIETIES, MONDAY, TUESDAY or Friday, unoccupied. For particulars apply to WOODWARD & CONNELL, First and Washington streets.

FOR RENT.

A NICELY FURNISHED SUIT OF ROOMS, No. 78 Madison street, near First.

FURNISHED ROOMS.

120 FIFTH STREET. FURNISHED ROOMS to let by the day, week or month. Gentlemen and quiet place.

FOR SALE.

GREAT BARGAINS IN REAL ESTATE.

THE UNDERSIGNED WISHES TO DRAW THE attention of the public to the fine property in his hands for sale, several lots and houses in East Portland, principally in Stephens' add, some with houses thereon, and others on which he will dispose of at a very low price and on easy terms, as he desires to close up business connected with said land as soon as possible. For further particulars apply to
WASH. F. ALLEN, at Kirk Sheldon's Hardware Store, J street, East Portland.

THOROUGHBRED DURHAM CATTLE FOR SALE.

ONE BULL, 4 YEARS OLD (red); ONE BULL, 2 years old (roan); one heifer, 1 year old; one cow. For particulars apply to
C. PATTERSON, Real Estate Broker,
n5dawlw S. E. cor. First and Stark sts.

FOR SALE.

THE GRAND CENTRAL VARIETIES SALOON, with 15 rooms attached, part furnished, and good will and fixtures. For information apply to the Portland House, between Front and First, C street. n4d1t JAMES TICE.

FOR SALE,

A FIRST CLASS SPOKE MACHINE, nearly used and fully warranted; cost $500, will be sold cheap. Address ALLIS & BLACK, Machinists, No. 10 N. Front street, Portland.

SHIPS' NOTICES.

BR. SHIP "MITREDALE," CAPT. [illegible] from San Francisco. Neither the Captain nor the undersigned Consignees of the above named vessel will be responsible for any debts that may be contracted by the crew.
n7d4t BALFOUR, GUTHRIE & CO.

MISCELLANEOUS.

NOTICE.

AS MR. E. SILVER HAS LEFT THE employ, the undersigned hereby notify the public that they will not be responsible for any debts contracted by him for them. PORTLAND TRADING COMPANY.

NOTICE TO TAX-PAYERS.

TAX-PAYERS WILL PLEASE TAKE NOTICE that the Tax Roll of Multnomah county, State and County taxes for the year 1878, is now in my hands for collection. E. L. NORDEN, Sheriff.
Portland, Nov. 1, 1878.

DISSOLUTION OF COPARTNERSHIP.

THE PARTNERSHIP HERETOFORE EXISTING between the undersigned doing business as Architects, under the firm name of WILLIAMS & Krumbein, is this day dissolved by mutual consent.
W. H. WILLIAMS,
JUSTUS KRUMBEIN.
Portland, Oct. 31, 1878.

EDUCATIONAL.

GERMAN.—JOHN JANSSAN, PROFESSOR of the German and English Language, German Literature, gives lessons in his [illegible] or pupils' residence. Conversation, Grammar, correspondence, Classics. For terms apply personally or by letter to 91 Taylor street, N. E. corner. Box 910.

PIANO TUNING AND REPAIRING.

J. P. THOMSON, PRACTICAL PIANO MAKER, begs to announce that he has permanently located in Portland, and will be pleased to receive orders for Piano Tuning and Repairing throughout Oregon and Washington Territory. All work warranted. Leave orders at D. W. Prentiss & Co.'s MUSIC STORE, 168 First st., Portland.

PROFESSIONAL CARDS.

C. A. BALL. WM. M. EVANS.

BALL & EVANS,

ATTORNEYS AT LAW.—Cor. Morrison and First streets—Church's New Building, Portland, Oregon. Patents obtained: Specifications prepared, etc.

DR. E. A. JONES,

Office—2 and 4 Strowbridge's Building, First and Alder Streets.

W. H. WILLIAMS,
Architect,
Room 17 Dekum's Building, Portland, Or.
n1d1m

PIPER & DONOVAN,
ARCHITECTS,
Office in Terwilliger's Building, Room No. 14 and 15, Morrison and First streets.

JUSTUS KRUMBEIN,
Architect,
Dekum's Building, No. 12, Portland, Ogn.
1-2d6t

JULES KNAPP,
ARCHITECT,
Church's Building, S. E. cor. First and Morrison st.

JAMES H. KOONTZ,
Umatilla, Oregon,

FORWARDING & COMMISSION MERCHANT.

RATES REDUCED.

A large Fire-Proof Warehouse for storage. Also, dealer in

DRY GOODS, CLOTHING, GROCERIES, Hardware and
GENERAL MERCHANDISE.
(Established in 1865.)

Mark Goods, care J. H. K., U.
s19-42p JAMES H. KOONTZ.

Consignments of Wheat, Hops, Dried Fruit, and other Products,

Solicited. Liberal Advances made. Prices and other information promptly furnished.

CUTTING & MURRAY,
Commission Merchants,
au19d2m2p 206 Front St., S. F.

The Daily Oregonian.

FRIDAY MORNING, NOV.

CITY.

IMMENSE POTATOES.—Mr. H. lives on the Columbia river opp[osite] great island, left at our office some magnificent specimens of the Early Rose variety. He says the potatoes, the weight of which average two pounds. The aver[age] the potatoes is 21 inches, averag[ing] inches. These potatoes have been on exhibition at the business office of SOMAS, and have attracted the all who have called, and been very complimentary comment. Wilson, United States engineer, with the extraordinary size and appearance of the potatoes that several of them ever when he left friends what Oregon can do in fine. Mr. Bowen, of San Fr[ancisco] made application to Mr. Long these potatoes to send to Mr. great California capitalist, to pl[ace] his farm near Los Angeles.

A WEDDING AND REMARKS.—M[r.] son, a bachelor of Forest Grov[e] F. A. Logan (who has won an e[n]thusiastic reputation as lecturer and healer) w[as] marriage at the spiritual hall, street, last Sunday evening. Th[e] densely crowded. Dr. Hyde an[d] formed the music, Mrs. Patters[on] invocation and happy remarks. performed the ceremony splendi[dly] require the bride to obey, and M[r.] amused the audience on being c[alled] platform, and after the usual g[ift] stead of wine and cake, the au[dience] supplied with a spiritual feast by g[ood] mediums. The old folks have g[one] Forest Grove home, and we wish happiness. The lectures may [be] lectures now, though as her Robb[ie] says in all things, she will undo[ubtedly] time to revise her poems for p[ublication] book form, and her story entit[led] "Eye Throbs."

LECTURE.—Rev. P. S. Knight of deliver a lecture this (Friday) eve[ning] onic Hall. His subject is an "The Northwest." This lecture ered several weeks ago at Sale[m] and intelligent audience. The spoken of in very complimentar both the press and public. Mr. one of the most popular and el[oquent] rers in Oregon, and his effort t will no doubt be well received. is free. There will doubtless be a nce present.

ENTERTAINMENT AND FAIR.—The [Ladies'] a society of the Baptist c[hurch] give an entertainment and fair in ement this evening. A prize will be one of the features of the doors open at 7 o'clock. Admissio

A MAMMOTH APPLE.—We receiv[ed] the Gloria Mundi variety yest[erday] "compliments of the town boro." It is round, plump an[d] weighs a trifle over 33[0] cation and quiet place. nds. The West Side "agin" th

PATIENTS.—Up to the 1st inst., mber of patients admitted int[o] 's hospital was 1,665. Of this been admitted during the mo[nth]. At present there are 90 pa[tients] ical treatment.

"NEXT STEAMER."—The ol[d] gent from this city for San Fra[ncisco] the *City of Chester*, which wil[l] nday, the 12th inst., at 5 A. M.

FAST TIME EXPECTED.—It is ex[pected] test time ever made in Orego[n] ade at the White House Saturd[ay] rses Parrott and Patchen.

FROM THE CITY ATTORNEY.

At the meeting of the common coun[cil] evening, the following communi[cation] eived from the city attorney, whic[h] placed on file:

OFFICE OF THE CITY ATTORNEY,
PORTLAND Oct. 30, 1[878]

To the Honorable Mayor and Common Council of Portland—GENTLEMEN: In the present term the case of the city [of] was tried recently in the police co[urt] lation of ordinance No. 2,200, entitled an [or]dinance No. 1,715, in regard to regulating licenses, came up for [an] appeal. The cause was argued up[on] in the complaint, as to the validity o[f the] ance, and the court held that, under t[he] council had no power to declare an [act] ance which was not so in fact, e[xcept] a common law; and that the ordi[nance] describe any thing or act which, in [the] of the court, could be a nuisance. ance was therefore declared invalid an[d] missed. Respectfully submitted,

J. C. MOREL[AND]
City

MEDICAL COLLEGE.

Wednesday evening the the followi[ng] which was read and adopted:

To the Hon. the Common Council of Portland: Your committee on streets [and] perty, to whom was referred the [re]port would beg leave to report that we [have] ed with Drs. Watkins and Rex, and [are] the intention of the society to form [a] ege, where they propose to treat per[sons] any physicians gratuitously, holdin[

D COMMISSION

R KILBOURN,

COMMISSION MERCHANT

First and Pine Streets.

Days, Wednesdays and Saturdays

LASE AND SELL R AL ESTATE

ise. Furniture etc.

WANTS.

WANTED

OK AND DO GENERAL HOUSE

5 at cor F ev th and Morr son

WANTED

O HOUSEWORK FOR SMALL

ply at 178 C st n 31

WANTED.

TO SOLICIT ORDERS FOR STA

nd work in a store Must be act

and energetic and come well

Address Oregon Inn Office

WANTED

OK AND DO GENERAL HOUSE-

ly at 406 Fourth street, between

n623t

ELP WANTED

THREE OR FOUR GOOD MEN

ving Machine Business Apply to

9 CO 186 First st Portland 2dw

WANTED

3) AN OLD PIONEER AS COOK

Address L B this office n16dtf

rgan Agents Wanted

OUNTY IN THE STATE THE

e and school teachers inducem

a desire to engage in an easy and

s solicited Instruments sold

nallments Address for 8 days,

ANTISELL & CO,

Sand Oregon care OREGONIAN

ATE BOARDING.

PINE COTTAGE.

FURNISHED ROOMS WITH OR

ard Also day Board East side

t Card D o21dtm

TO LET.

OOM TO RENT.

LY FURNISHED ROOM ONE

the Postoffice at the northwest

d Morrison streets n26dtf

TO LET

RECTED DWELLING HOUSE,

modern improvements situated

on Oak and Stark streets. Apply

n24dtf

APARTMENTS TO LET

NEW FURNITURE—EVERY

choice and convenient location,

tween S ark and Oak—second

west side. n24dtf

HOUSE—Terms $30 a Month

CCUPIED BY MR EDWIN ROB

ibins completely furnished and

lazo occupancy Apply at Post

r to ATKINSON & WAKEFIELD

n23dw

E HALL FOR RENT

28 MONDAY TUESDAY AND

ompled For particulars apply

& CONNELL First and Wash

n20dm

FOR RENT

RNISHED SUIT OF ROOMS AT

ion street, near First. o19dtm

NISHED ROOMS.

REET FURNISHED ROOMS TO

e day week or month Good lo-

place o17dtm

FOR SALE.

GAINS IN REAL ESTATE

IGNED WISHES TO DRAW THE

the public to the fact that he has

r sale several lots and blocks in

rincipally in Stephens Addition,

es thereon and others vacant,

dispose of at a very low price and

e he desires to close up the best

ith said land as soon as possible

or further particulars apply to

N, at Kirk Sheldon & Hardware

at Portland n23dm

RED DURHAM CATTLE

FOR SALE

YEARS OLD (red) ONE BULL

(dun) one heifer 1 year old one

lars apply to

TERSON Real Estate Broker

S. E. cor First and Stark sts

FOR SALE.

ENTRAL VARIETIES SALOON

at cached, part furnished with

tures. For information apply at

el between Front and Flrs on

n4dtf JAMES TURE

FOR SALE,

SS SPOKE MACHINE—NEVER

ly warranted cost $500 will be

ms ALLIS & BLACK, Mill Pur

Front street Portland

PS' NOTICES.

UTREDALE," CAPT BROWN

ancisco Neither the Captain no

Consignees of the above named

ponsible for any debts that may

he crew

BALFOUR, GUTHRIE & CO

CELLANEOUS.

NOTICE.

LVER HAS LEFT THEIR EM

demigned hereby notify the pub-

not be responsible for any debts

for them PORTLAND TEAMS

n006t

To TAX-PAYERS

WILL PLEASE TAKE NOTICE

Sheriff of Multnomah county for

axes for the year 1878 is now in

office in B L NORDEN Sheriff

1878. n div

OF COPARTNERSHIP

SHIP HERETOFORE EXISTING

undersigned doing business

the firm name of Williams

day dissolved by mutual con

W H WILLIAMS

JUSTUS KRUMBEIN

1878 n16dtm

DUCATIONAL.

IN JANSSEN PROFESSOR OF

n and English Languages and

, gives lessons in his own house

s. Conversation Grammar Com-

ics. For terms apply personally

Taylor street N E corner Fifth

o15dtm

NG AND REPAIRING

, PRACTICAL PIANO MAKER,

ounce that he has permanently

d, and will be pleased to receive

ning and Repairing throughout

lington Territory All work war-

rders at D W Prentice & Co's

5 First st. Portland o2dtf

SIONAL CARDS.

WM M EVANS

LL & EVANS,

LAW—Cor Morrison and Firs

ew Building Portland Oregon

Specifications prepared n2dtf

E. A. JONES,

Strowbridge's Building

and Alder Streets

I. WILLIAMS,

rchitect,

a's Building, Portland, Or.

n16dtm

H. KOONTZ.

atills, Oregon,

NG & COMMISSION

RCHANT.

S REDUCED

of Warehouse for storage.

Also dealer in

LOTHING, GROCERIES

ardware and

L MERCHANDISE.

ablished in 1863

care J H. K U

JAMES B KOONTZ

of Wheat, Hops, Dried

d other Products,

Advances made. Prices and

ation promptly furnished

NC & MURRAY,

ION Merchants,

306 Front St., S F

CLOTHING.

The Daily Oregonian.

FRIDAY MORNING, NOV 8 1878

CITY.

IRISH POTATOES —Mr H R Long who lives on the Columbia river opposite Goverment island left at our office some days ago some magnificent specimens of potatoes of the Early Rose variety He brought eight of the potatoes the weight of which aggregate twenty two pounds The average length of the potatoes is 11 inches, average diameter of the potatoes 5 inches These potatoes have been kept on exhibition at the business office of THE OREGONIAN and have attracted the attention of many who have called and been the subject of very complimentary comment Col J M Gilliss United States engineer, was so struck with the extraordinary size and handsome appearance of the potatoes that he took several of them east when he left to show his friends what Oregon can do in the vegetable line Mr Bowen of San Francisco has made application to Mr Long for a sack of these potatoes to send to Mr Baldwin the well known California capitalist to plant them on his farm near Los Angeles

A WEEKLY AND REMARKS —Mr R T Robb a bachelor of Forest Grove and Mrs J A Logan (who has won an enviable reputation as lecturer and healer) were joined in marriage at the spiritual hall at 141 First street last Sunday evening The house was crowded Dr Hyde and sister performed the music, Mrs. Patterson made an address and happy remarks Judge Rice performed the ceremony splendidly did not require the bride to obey, and Mrs Dunlway kissed the and and on being called to the platform and after the usual greetings in the shape of wine and cake, the audience were regaled with a spiritual feast by several test mediums. The old folks have gone to their home Grove home, and we wish them much happiness. The lecturess may give curtain lectures now though as her Robby is temperate in all things, she will undoubtedly find time to revise her poems for publication in book form, and her story entitled Heart Throbs." EYE WITNESS

LECTURE—Rev P S Knight of Salem will deliver a lecture this (Friday) evening at Masonic Hall His subject is announced as The Northwest." This lecture was delivered several weeks ago at Salem to a large and intelligent audience The lecture is spoken of in very complimentary terms by both the press and public Mr Knight is one of the most popular and eloquent lecturers in Oregon, and his effort this evening will no doubt be well received The lecture is free There will doubtless be a large audience present.

ENTERTAINMENT AND FAIR —The Gleaners, a society of the Baptist church, will give an entertainment and fair in the church parlors this evening A prize doll show will be one of the features of the evening Doors open at 7 o clock Admission 25 cents

—HOOKER APPLE —We received an apple from Gloria Murdi variety yesterday with the compliments of the town council of Salem." It is round, plump and fragrant weighs a trifle over 33½ ounces or 2½ pounds The West Side 'again 'the world

CENSUS —Up to the last mst, the total number of patients admitted into St Vincents hospital was 1 665 Of this number 80 were admitted during the month of October At present there are 60 patients under medical treatment

MT HOOD STEAMER. —The steamer sailed from this city for San Francisco will be the City of Chester, which will leave on Monday, the 12th inst at 5 A M

RAIN EXPECTED —It is expected the finest rain ever made in Oregon will be made at the White House Saturday by the famous Parrott and Patchen.

FOR THE CITY ATTORNEY).

At the meeting of the common council Wednesday evening, the following communication was received from the city attorney which was read and placed on file

OFFICE OF THE CITY ATTORNEY }
PORTLAND Oct. 30 1878

To the Honorable Mayor and Common Council of the City of Portland —GENTLEMEN In the circuit court of this county term the case of the city vs B Jaffa, was tried recently in the police court for violation of ordinance No 2 200 entitled an ordinance amending ordinance No 1 715 in regard to imposing licenses came up for hearing in the court The cause was argued upon demurrer to the complaint as to the validity of the ordinance and the court held that under the charter of the city it had no power to declare an act or thing a nuisance which was not so in fact, or declared to be such by law and that the ordinance did not declare any thing or act which, in the opinion of the court, could be a nuisance. The ordinance is therefore declared invalid and the case dismissed. Respectfully submitted

J C MOREL AND
City Attorney

MEDICAL COLLEGE

At a meeting on Wednesday evening the following report was received from the committee on streets, and was read and adopted

To the Hon. the Common Council of the City of Portland Your committee on streets and public property to whom was referred the within petition, and beg leave to report that we have conferred with Drs. Watkins and Rex, and find that it is the intention of the society to form a medical college where they propose to treat persons unable to pay physicians gratuitously holding meetings three times a week for that purpose. Consider it a society to that extent a benevolent one we recommend the acceptance of their proposition to rent the building now occupied by Pentland Ladder Co. No 1 for the term of six months at the monthly rental of $25 per month

JOSEPH SIMON,
F OPITZ.
HENRY WEBER
Committee on Streets and Public Property

BUSINESS NOTICES.

Robert Barthel, the plumber is prepared to do work in his line of business and has a complete assortment of fixtures and appliances of all kinds, which he sells cheap for Friedman s ejectors and injectors

T J Nichols, the well known dealer in sad dlery hardware, publishes an advertisement to which we will invite the trade and all persons in want of goods in his line He is the sole agent for the celebrated Pioneer stirrup

The Commercial Union Assurance Co, of London has deposited $50,000 with the state treasurer and commenced doing a fire insurance business in this state. Irving & Webb the general agents for Oregon, are well known all over the coast as the company they represent has a world wide reputation for making prompt and honorable settlement of losses we understand they will do a large business.

PERSONAL.

Hugh Gibson is in the city

E B Lee, of Dallas, Polk county is visiting Portland on business.

Hon. Taylor of Yamhill county one of the most respected pioneers of the state is at present a visit to Portland

E L J Powell, superintendent of public instruction was in the city yesterday He returned to his home in Salem evening train

BRIEF NOTES.

School taxes due

No more trout fishing

Rolling gone—the steamers

Ben Holladay has got badly left

Matinee to morrow afternoon

Legislative special convocation is in session

Just out—THE WEEKLY OREGONIAN

Steamer *Oregon* will sail for Portland to day

U S district court will convene next Monday

The grand jury has adjourned until next Wednesday

It is pretty well settled that Brents is the coming man

Washington territory election returns come in slowly

The present weather cannot possibly be improved

The occupation of the streetsprinkler is like that of Othello—gone.

The great female combination to morrow night—Lucrezia Borgia.

Smith's new wharf at the foot of Washington street is being roofed

For full complete election returns buy a copy of THE WEEKLY OREGONIAN

With or without water only 10 cents for a copy for THE WEEKLY OREGONIAN

How moral Portland is becoming. Police court business continues very light

The steamers *Great Republic* and *Little Carey* have a great many passengers.

For a comprehensive compendium of the news see THE WEEKLY OREGONIAN now just issued

A gymnastic and sparring entertainment was given at Turn Hall last evening by local performers

Henry Dickens who was indicted several days ago for larceny from a dwelling was tried in the circuit court Wednesday and acquitted

The St Vincent de Paul society of New Orleans acknowledges the receipt of $187 50 from the St Vincent de Paul Society of this city for the relief of yellow fever sufferers

Mr Campbell the city surveyor of East Portland is making a survey of the floor of Morrison street for the bridge company He will complete the work in a couple of days

AMUSEMENTS

OPERA HOUSE —This beautiful dramatization of Sir Walter Scott's novel was produced at New Market Theater last evening A large appreciative audience was present The play had been carefully rehearsed and was produced with every attention to correct costume and mechanical adjuncts. The piece in its entirety was very handsomely mounted and ran smoothly throughout The scenic effects were remarkably fine and much credit is due Mr Porter the clever scenic artist As the aged Haggard and weird witch, Meg Merrilies Miss Dargon only added fresh laurels to a reputation already firmly established among theatergoers of this city She is justly entitled to the very enviable and eminent appellation the Charlotte Cushman o the American stage Her acting throughout may be characterized as effectively powerful, and almost painfully realistic In make up, in voice form and the essential requirements of the part—that of the repulsive old witch Miss Dargon was perfection itself She showed herself equal to the dramatic exigencies of each situation and in many trying scenes and vehement declamatory passages evinced a power and suppressed intensity which only a tragic queen could possess Mr John Lindsay as Dandie Dinmont appeared to the best possible advantage His acting was very easy and natural, and his dialect excellent The minor parts were entrusted to careful and competent hands All of the original music by Sir Henry Bishop was rendered with an effect quite pleasing To night Guy Mannering will be repeated for the last time. All who have not witnessed this beautiful romantic play should not fail to improve this opportunity To morrow afternoon Deborah will be repeated at the matinee for the last time Seats are being rapidly reserved for the matinee performance To morrow night Lucretia Borgia with Miss Dargon in the title rol—

THE COURTS.

COUNTY COURT—RICE J
COMMISSIONERS

POR LAND, Nov 7 1878.

In the matter of the petition of Wm Kerns and others for a location of county road from the Porter road to the base line road—Report of assessors of damages and, together with report of viewers first time in open court.

In the matter of a petition of John Anderson for a road of public convenience—Wm Gatton John Mack and P T Smith appointed viewers to meet at Geo Foster s on Sauvies island on Wednesday, Nov 20 1878 and view and locate said road is prayed for

It appearing that there is a vacancy in the office of constable of North Portland precinct, it was ordered that D F Murphy be, and he is appointed to such office to give bond as required in the sum of $1000.

At this time in the matter of the claims of parties for the capture of James Johnson—Ordered that said claims be returned to the common council of the City of Portland

STATE CIRCUIT COURT BELLINGER J

State of Oregon vs James Johnson—Time for pleading enlarged until next Monday

State of Oregon vs Alice Smith an—Defendant arraigned and plea of not guilty entered

The sum of $15 allowed A C Gibbs for defending George Johnson

State of Oregon vs Thomas Brown—Verdict of guilty—Saturday morning set for passing sentence

Grand Jury present two indictments, also one endorsed 'not a true bill"

John Lyon, a juror excused until next Monday at 9 o'clock

VESSELS AT THIS PORT

The following list comprises names of the vessels now at this port and also the names of the masters

Br ship Mountaineer Capt Ritchie
Br sh p Olmara Cap Simpson
Br ship Amadeo Capt Linskill
Br ship Prince Louis Capt Moore
Br ship Cape Breton Capt Young
Br ship Borrowdale Capt Kelty
Am ship Annie M Small Capt Packard
Am ship Geo F Manson Capt Humphrey
Am, ship Wildwood, Capt Harriman
Am bark Belle of Oregon Capt Merriman
Br bark Westwater Capt Cowan
Br bark R S Stowe, Capt Edwards
Br bark Robt Lees Capt Ross
Br ship Nairnshire Capt Niven
Br ship Sheair Capt Black
Br ship City of Perth Capt Torrance
Br ship Caithlock Capt Phillips
Br ship Benledi Capt Buchanan
Br ship Mitredale Capt Brown
Br ship Corrientes Capt Jones

CONVOCATION

The twenty sixth annual convocation of the Protestant Episcopal Church in the missionary jurisdiction of Oregon and Washington territory held its first service in Trinity church in this city last evening the service began with the processional hymn Onward, Christian Soldiers Twelve clergy in the robes entered by the front door and proceeding up the aisle to the chancel The clergy present were the Rt Rev B Wistar Morris D D bishop of the diocese and A M Abel J Taylor Chambers Edward Davis Wm McEwan J D McConkey J R W Sellwood John W Sellwood John Rosebery A N Wilson L H Wells and G F Plummer the rector of Trinity parish After the close of the service which was conducted by the Rev Messrs Abel Wells and McConkey the bishop delivered his annual address which though long, was full of deep thought and abounding in valuable thought and instruction to the members of his charge and to the people at large

REAL ESTATE TRANSACTIONS.

U S PATENT

To Thomas Carter and Minerva Carter 9 acres in secs 4 and 5 T 3 S R 1 E

DEEDS

J H Stefflu and wife to George E and Mary C Smith, E ½ lots 3 and 6 in blk 7 Albina—$300

C H Pa ton to Albert Sunderland lot 8 block 188 East Portland—$225

Wesley Jackson and wife to Maggie E Smith N ½ block 399 city—$6 250.

Henry Noble and wife to Wm Frazier S of blks 88 and 95 East Portland—$1 100

F Hackeney and F J W Siemans and wives to Annie and Agnes Cunningham, lot 4 blk 69 city—$500

D H Koss and B L Hennes and wife to Annie Marks S ½ lot 4 blk 10 city—$1 000

James McMillan and wife to Levi and Isaac White und ½ lot 4 blk 1 city—$3 750

HEADACHE Sour stomach, Bowels Constipated and sick all over certain your LIVER is affected A few doses of Pfunder s OREGON BLOOD PURIFIER will straighten you out Try it

The only cloak house in the city is Harris Emporium of Fashion

Beautify your homes with the Scroll Saw Complete outfits at Dayton & Hall s

The cheapest house of entertainment and the store where the lowest prices are asked for the best goods is a Ackerman Bros

THE GEO ASTORIA —Connected with Foster Williams s Astoria is a Ship Masters Reading Room where the latest shipping papers are on file Also Home yard and Outward Inward List. Also Agent for Geo W Weidler s Steam Tugs and Lighters Telegraph Office next door

INTERESTING TO LADIES —Dickey s Crème de Lis has now been before the public for ten years during which time this beautiful preparation has met with the highest approval at the hands of the fair sex—being as it will have and it will verify the only perfect preparation of its kind Every ingredient entering the composition of Dickey s Crème de Lis is subjected to the most rigid test of medical chemistry to insure the uniformity and purity of its combination and neither time nor expense have been spared to make it perfect—it being well known that it will appreciate and support a truly meritorious article Several new beautifiers under various names have lately started into existence but Dickey s Crème de Lis has no competition in merit Sold by all druggists

OUTGOING PASSENGERS

PER STEAMSHIP GREAT REPUBLIC TO SAIL NOV 8 AT 9 O'CLOCK A M

Mrs John Woods Miss E Kleinerman Mr Bowman A Cranger M Denzege James Naidel J K True and wife J H Harris H H Draper Geo R Brown F Raymond J R True wife and child C E Sherwood S S Harman T M Smith W H Adams and wife C H Woodward A M Klein M H Black N Frischer R M McDo el J M Wilson H A Lindsay S J Allen E J Wetmore Geo W Shearer and family J Nixon and wife S W Nixon and family N Nixon Mrs G Rosebud and child M Cohen J T Cook J Roach Chas Knott B Fay M D Smith E Smith Dr A Spratt W C R Whitby N S Clawson Geo S Lovely M P Rafter J M Reed on B Heft W H Jeffer W L Loveland Anton Cassazza Wm Head C Riley John Woodard L Scanlon P Vipson J R Smith J P White John Pyall D Lee and family Mrs J H Harris Mrs M McDiminonds and family O Calley and family Mrs H Linton Mrs A Kinney Mrs M C Merrin and child J Tiernan and wife Mrs J Tonsea John Lee J Boyle Gerrard A Fatter J M Suhorn A H Isham R W House H W Snow J D Haven J S Bowman J Denny C I Elwert J Prewel C Prewel J W Nelson J Hamilton D F Haines N J Smith J F Smith J A Thomas D Mclean J Wm Condon and wife Paul Serveiss Reed I M Bowen and family D P Caswell and wife Capt Cook and wife Mrs Prince J Truax S Menny G W Wilson Mary Maugan D L Lewis J C Baum D H Porter W J Sharaham Mrs Porter Miss Annie Hill Miss L C Henrichson L Eppinger and family D H Allen C A Fairbanks and wife Joseph W Brown and family Miss Kate Taylor Mrs D S Tuttle Mrs Nelson Mrs E J M Dixon and wife Mrs C I Chard Paul Clement Mrs A Barrett Mrs Kahn George Buckingham Perkinson Mr J Wemuth Mrs Phillips I Cannders I I Smith A Allison John Janssen James Kandell F Dr ggs Sarah Blasbury A A Burney Wm McLain John Harwood Sol Hichter John Wilson A Outland D E Cook J Mc Allen Gabyer Julia Gabyer A Johnson Wm B Hayes Wm T Fuller Wm I Nelson Mrs Nelson The Greenfield F Selley N McGinty J Berdman R M Henderson and 6 in steerage

PER STEAM HILLSDALE TO SAIL AT 6 O'CLOCK P M NOVEMBER 8

C H Andrews W Harris W H Wetherbee Mrs J W Kirk Ed Kirk J Hurlburt U S A Miss Kate Sherlock Mrs S H Steers and friend Miss Sarah Egan Peter B Simmons and wife T F Dollarhyde A S White C A Burchardt Lucius Bassie Miles Mrs D F Smith J R Skidd John Dickens J E Chanette D D Rosenthall Mrs Russell and children Mrs M Hogan Mrs D A Smith A Knauth J Silvers D A Smith A T Capen J J Opper N Van Patten J H Stratton B F Chase C Lively Ed Marshall C Talbot A Hunt C F Swar and wife Walter H Smith J Roberts David H Swayer wife and child Mrs T Logan and family J Hodson C F Daniels J Hanson R Martin W Graner W L Watson Mrs M E Gates Mrs J J Woodhouse F Miller Geo F DeGear C Eaton Mrs H G Oliver W Knuttr S S Buckingham John DeGear

HOTEL ARRIVALS.

AT CHARLES

J Gaston Gaston — J S Thompson Salem
J Bridges Salem — Miss S Southworth
J B Monteith Lapwai — Hillsboro
M Williams Lapwai — A Lawver Lapwai
J Reuben Lapwai — R C Miller and wife
Sam Henry Tacoma — Astoria
J W Anderson Tacoma — Chas P Church and wife
Col J P Canby U S A — Oregon City
E L Canby Ft Townsend — J C Bewley Tillamook
A Wright N Yamhill — N Coffinbury & family
Jas Dunnis Albany — Astoria
C E Rayford Boise City — W J Hart Belm Station
H C Comegys Kalama — Miss Emma Miller
Miss Queen Miller — Oregon City
Oregon City — H Diamond Salem

MODERN MIRACLES

Dr D M Wood the well known healer returns to his practice in Portland after a rest of six months His great cures of men women and children some of which were published in THE DAILY and WEEKLY OREGONIAN during last winter has brought hundreds of letters from anxious sufferers desiring information as to the permanency of his cures In order to satisfy those desiring such information he will publish from time to time through THE OREGONIAN the original certificates of cures and when possible to communicate with such patients a certificate of their present condition, $1 000 forfeited if every cure he has ever published was not genuine as stated

Dr Wood

Will heal the sick of chronic diseases at corner of Washington and Front street, Portland All curable diseases successfully treated when every othe method fails. Dr Wood cures by animal magnetism and can point to the most wonderful cures ever performed by this method *No cutting use no surgical instruments*—no pain whatever

Cure of Dyspepsia and Chronic Diarrhoea

For the benefit of sufferers humanity I deem it my imperative duty to make known to the public what has been done for me by Dr C M Wood Having been subject to dyspepsia for some 12 or 14 years, and continuing to grow worse until about four months ago when I ran into chronic diarrhoea and assumed a very dangerous condition so much so that I found I could be compelled to stop my duties or find some relief, and having seen one of Dr Wood s circulars I concluded to consult him and finally to be treated by him for one month the result of which I give in a few words I feel that I am sound as I ever have been and that so far as my disease is concerned I am perfectly cured JOHN E CURRY
Mailing Clerk, Oregonian Office
PORTLAND, Oct, 31 1878.

This is to certify that the above diseases, for which Dr Wood treated me nearly one year ago have never returned and I am as well to day as when the above certificate was written

JOHN E CURRY
Mailing Clerk of THE OREGONIAN

Dr Wood cures the following diseases Chronic Liver Complaint Disease of the kidneys, Dyspepsia, Indigestion Spinal Complaints Pains in Side Back, Shoulders, Hips and Chest Headache Neuralgia Heart Disease Rheumatism Chronic and Acute Female Diseases and Irregularities, Sore and Weak Eyes Deafness Ringing in the head Bronchial Affections Chronic Catarrh, and General Debility caused by any of the above afflictions, at his rooms, southeast corner of Washington and Front streets over O Conner s store up stairs

REMOVAL —Edwards & Birmingham have removed their stock of furniture to the spacious warerooms over their former place of business in Centennial blocks and are opening out a splendid assortment of furniture which they offer at very low prices. Call and be convinced

The excellent photo work that Davidson Brothers are turning out proves that while they have much the lowest prices they do not intend the quality of their pictures to be excelled They make cards for $1 50 and cabinets for $4 per dozen

Apprentice girls wanted at Harris Emporium of Fashion

"We Challenge the World,"

When we say we believe we have evidence to prove that Hall s Balsam for the lungs is decidedly the best lung medicine made inasmuch as it will cure a Common or Chronic Cough in one half the time and relieve Asthma Bronchitis Whooping Cough Croup and show more cases of Consumption cured than all others It will cure where they fail it is pleasant to take and harmless to the youngest child and we guarantee just what we say Beware of imitations Ask for Hall s Lung Balsam and take no other
HODGE DAVIS & CO Agents

MRS. DR BURR,

Homeopathic Physician and Electrician First street bet Morrison and Alder

TEACHER OF MUSIC.

PROF CHAS F BRAY is prepared to take pupils for the winter term on the Piano Organ and Violin Orders left at the music stores or at residence cor Fourth and Morrison streets

ELOCUTION AND VOICE CULTURE

A limited number will receive instruction either singly or in small select formed classes Terms reasonable Special pains taken with persons speaking English with foreign accent Address C B HUMMER P O

LESSONS ON THE VIOLIN

PROF H C KAY succe ful teacher of the Violin in all its branches for the past 15 years has a few hours vacant Leave orders at the music store of D W Prentice & Co 85 First street or at residence on Seventh street bet Salmon and Main

FINNER'S HAVANA CIGAR STORE

Has the largest and best selected stock of cigars in the city comprising New York Key West and Imported Havanas Be convinced that you can get a better article for a less price than at any other cigar store in the city No 1 First street near Alder Sole Agency for the Celebrated Herbs a Rest New York Tobacco

WORK AT HOME

Women and girls seeking employment can find it at the Women s Home 106 Columbia street or a place in board, placement and reliable situations either temporary or permanent Information given and personal attention to providing places for those who apply Terms moderate and strictly adhered to Offices and rooms are free to apply

Liver is King

The Liver is the imperial organ of the whole human system as it controls the life, health and happiness of man When it is disordered in its proper action all kinds of ailments are the immediate result The digestion of food the action of the brain and nervous system are all immediately connected with the workings of the liver It has been successfully proved that Green s August Flower is unequalled in curing all persons afflicted with Dyspepsia or Liver Complaint and all the numerous symptoms that result from such unhealthy condition of the liver and Stomach Sample bottles to try 10 cents Positively sold in all towns on the Western Continent Three doses will prove that it is just what you want

MADE HIS ESCAPE.

A San Francisco exchange of Nov 4 contains the following

On Tuesday afternoon B C Hughes who is wanted in Salem Oregon to answer the charge of breaking into a safe and stealing $500 was arrested here and lodged in the city prison to await the arrival of an officer from that State On Thursday afternoon he was released from custody on bail who did $3000 with Charles Brown and C Woodbury as sureties The bondsmen went to Judge Thornton of the District Court and represented that if Hughes should forfeit his bail the city proposed to answer for him Hughes was released on bail on the understanding that he would appear and stand trial at the next session of the Court Brown was to pay him $1 000 for his services and Hughes was to pay the city the necessary bonds for his release

The Daily Oregonian.

FRIDAY MORNING, NOV. 8, 1878.

FINANCE AND COMMERCE.

Financial.

THURSDAY EVENING, November 7, 1878.

Gold in New York, 100¼.

Legal tenders in Portland—buying 99¼; selling at par.

Silver coin—2@2½ per cent. discount.

SAN FRANCISCO, Nov. 7.—Currency—99½ buying; par selling.

Silver—99¾ buy; 99⅞ sell.

Trade Dollars—95½ buying; 96 selling.

NEW YORK, Nov. 6—11 A. M.—Gold, 100⅛; closed at 100¼.

Silver bullion, 1000 fine, 90¾ per fine oz.

U. S. bonds, 5 20's of 1867, 105⅞; 5's of 1881, 105½; 4½'s closed 103½; 4's's closed 104½.

LONDON, Nov. 5.—Consols, 94 11-16 for money, 95 13-16 account; U. S. bonds, 5's, 104; 4½'s, 103; 4's, 97½.

Silver—English standard, per oz. 925 fine, 50½.

The money market works along very quietly and easily, the call for loans being moderately active, and met with the usual readiness at the same rates which have prevailed for several months past. The inquiry from wheat buyers is rather less than was anticipated, owing the disinclination on the part of the farmers to sell their grain at current prices. Some complaint has also been heard at the slowness with which remittances from the interior are made, but the prospect in this respect is improving.

The large amount of work being done in the way of improvements on real estate creates a very considerable demand for funds in the local market.

In San Francisco, at latest advices, money was more plentiful and rates inclined to weaken.

In the east business was recently somewhat disturbed by financial troubles in England, with which this country is so closely connected in commercial matters that any serious revulsion in the one must to some extent be felt in the other. England's capital, it has been apparent for some time, has been more or less impaired by various causes. Some of her debtors have failed to pay either principal or interest when due on their obligations, her India provinces have poured less than the usual amount of wealth into her treasury, her shipping trade has fallen off, other nations have entered in to a successful competition with her manufactories and added to all she has had the cost of expensive wars in Africa and Asia to pay, so that she has been growing poorer and poorer, until the strain is affecting her whole business interests, and through them some important departments of American trade.

Home Produce.

The wheat market abroad has shown an upward tendency nearly the whole week past, and local buyers in urgent need of lots to meet the requirements of vessels on hand; the lay days of which were about to expire, paid as high as $1 67½ for choice grades of shipping, but it is reported the want has, temporarily at least, been met and that since yesterday prices in the home market eased off to $1 65, at which the cereal is quotable firm to day. In regard to flour the market is firm and really higher, although quotations are not given above those given last week. The demand is better, and good lots can be readily placed without the "cutting under" which had been practiced very generally up to a few days ago.

Shipments to Europe of wheat are slow this season compared with former years, not on account of high freights or scarcity of tonnage, for ships have been offering in abundance at low rates almost the entire season, but because of the depressed condition of the grain markets of Europe. The improvement of the past week may continue, but should it not, we may look for a very great degree of dullness, at least until after the holidays.

Other than the slight movement in breadstuffs, there have been but few points in the local market to note. Prices, as a rule, have been steady and for articles which are shipped to San Francisco the prices quoted by many dealers here are regarded as high, inasmuch as they are worth less in that market than the Portland jobbing prices. This has been noted specially in regard to dried fruits, which are reported to be very dull and low there. Quotations for seasonable products are found below.

San Francisco Produce and General Markets.

[FIRST DISPATCH.]

SAN FRANCISCO, Nov. 6.

Wheat—Quiet and less firm, but prices are not materially changed. New York reports good demand, with prices advanced to $1 08@1 11, per bu.

Barley—Coast feed a drug at 77½@80c; bay feed, 90c@$1; brewing, $1 07½@1 12½.

Flour—Firm,

SECOND DISPATCH,

Wheat—Market is not so quite so active, nor quite so firm. Sales of California extra choice milling at $1 80; some off lots, $1 70, and California choice shipping, $1 75, the cover top of market.

Flour—Active at full prices.

Oats—Choice to extra choice feed in good demand for all purposes. Offerings are very small; quotable at $1 45@1 47½; strictly fancy command $1 50.

Eggs, beans and potatoes are weak.

ATLANTIC MARKETS.

CHICAGO, Nov. 6.

Wheat—86⅞@ per bushel for December delivery.

English Wheat Markets.

LONDON, Nov. 5—Floating cargoes, firm; demand for continent continues; cargoes on passage and for shipment, firm. Mark Lane unchanged.

Quotations of good cargoes, off coast, per 480 lbs sea damage for seller's account, less usual 2½ per cent. commission: Med. Ch. or Mil. wheat, 40s red winter, 42s 6d; California, 42s.

Good shipping California wheat, on passage, per 500 lbs, Queenstown for orders, just shipped, 46s 6d; nearly due, 47s 6d; Fair average Ch. or Mil. for shipment during present month and following one, per 480 lbs, Am. terms, 37s@37s 6d.

LIVERPOOL, Nov. 6.—Wheat market on spot, steady. Quotations per cental: Fair to choice shipping club, per cental, 10s 1d@10s 4d; fair to choice shipping California, per cental, 9s 8d@10s; red Am. spring, shipping clip, No. 2 to No. 1, 8s 11d@9s 7d.

Imports of wheat into the United Kingdom the past week, 206,000@210,000 quarters; flour, 60,000@85,000 bbls.

Home Produce Market.

WHEAT—The upward tendency noticed last week continued until Wednesday, but at this writing the market is steadier at $1 65 for good lots of shipping. The transactions are not large owing to the inclination of farmers to hold for further advances.

FLOUR—Quotations are as follows: Oregon City Mills, McLean, Salem Flouring Mills and standard brands of extra, in jobbing lots, $5 @ bbl; country extra, in lots, $4 75@5; superfine, $4@4 50.

OATS—Our market from first hands is quoted at $1 15@1 20 per cental for milling; for feed $1 05@1 15.

MILL FEED—Full supply, bran quotable at $15 per ton, shorts $22 50@25, middlings $27 50@30 per ton.

POTATOES—The market is steady at quotations. Quotable from first hands at 30c@50 per 100lbs.

ONIONS—In fair demand for the local trade, and for shipment, quotable at 2c per lb for best varieties.

BACON—Quotations are 10@11c for sides, 12@13c for hams, and 7½@8½c for shoulders.

LARD—The demand is good and the market steady at 10c@12½ cents ₱ lb in tins and kegs.

DAIRY PRODUCTS—Butter, solid, 18@25c ₱ lb; choice dairy 30@35c; cheese, quotable at 15@16c ₱ lb.

EGGS—The demand is firm at 30@37½c per doz.

CHICKENS—Very choice hens, $4@4 50 per doz; spring chickens $2 50@3. There are no turkeys in market, and consequently no quotations.

DRIED APPLES—Quotable at $4½@5c ₱ lb for sun dried.

DRIED PLUMS—With pits, 2½@5c; pitless, 9@12c ₱ lb.

WOOL—Valley 15@19; Eastern Oregon from 12½@17.

Shipping Intelligence.

[BY TELEGRAPH.]

SAN FRANCISCO, Nov. 7.—Arrived—Ship Oracle, Philadelphia; Br ship County Dumfries, Rio; Br ship Greta, Newcastle, Aus; ship Loretto Fish, New York; Br ship Elidenhope, Bombay; Br ship River Lune, Ardrossan; Br ship Chas. Cotesworth, Liverpool; Free Trade, Magdalena Bay.

Cleared—Ship Samuel Watts, Liverpool; bk Atlanta, Port Townsend.

PORT TOWNSEND, Nov. 6.—Arrived—Ship Roswell Sprague, 8 F.

A Novel Notice.

The following notice can be seen posted up at a mining claim in Utah. It certainly has the merit of originality of spelling and composition:

We the undersigned for mining purposes claime this ground and entend to work it right off we own it by congress laws of the united States of 1872 in may on the 10 and we clame spurs and angels in every directions and we air going to have it put down in the records and filed and have it patented pretty soon our mine aint far from dunnts mill in car fork in bingham and we air going to comply with the local laws and we calculate to put out our corner s eaks right off and call it the lizey an load September 20 1878.

The recent order for the purchase of gold bullion at Charlotte, N. C., and Denver, Col., is a complete success, the miners being very glad to sell their bullion for its coin value in legal tender notes, less the charges for melting, assaying, etc. The same regulation will soon be put into effect at Boise City, Idaho, and Helena, Montana.

SAN FRANCISCO STOCK EXCHANGE.

SAN FRANCISCO, Nov. 7.

Ophir—1290 shs $a5¼, 55, 55⅝, 56.
Mex—945 shs $7⅜, 7⅝, 7¾, 7⅞.
G & C—295 shs $18 18¾, 18¼, 18½.
Cala—780 shs $12 50, 12½, 12¾, 12⅝, 13, 13¼.
Savage—600 shs $20¼, 20½.
Con Va—2085 shs $13½, 13¾, 13¼.
Chollar—80 shs $59.
H & N—440 shs $22¾, 23.
Point—195 shs $10¾, 10¼.
Jacket—700 shs $24, 24½, 24¾.
Impl—2380 shs $1 30.
Kentuck—285 shs 8c.
Alpha—110 shs $15, 15¼, 15½.
Belcher—755 shs $8, 8¼.
Confidence—25 shs $11, 11¼.
S Nev—735 shs $198, 195, 200, 195.
Utah—75 shs $42, 44, 43¾.
Bullion—765 shs $13¾, 13¼, 13⅜.
Exchequer—1875 shs $23¾, 23½, 23⅝, 23½.
Overman—205 shs $25¼, 26, 25½, 25¾.
Justice—445 shs $8½, 8¾, 8¼.
Succor—50 shs 9c.
Union—395 shs $10, 10, 10, 10½.
Alta—895 shs $13¾, 13½.
Lady Bryan—250 shs $2 20.
Julia—660 shs $2¼, 2½, 2⅜.
Utah—10 shs $40.

AFTERNOON SALES.

Ku Con—185 shs $36, 35½, 35¾.
R & E—670 shs $8, 8¼, 8⅜.
Jackson—85 shs $8¼, 8¾.
Mex Patch—200 shs $1.
Belmont—30 shs $2¼.
Gila—100 shs 35c.
Belle—10 shs $10.
Hussey—550 shs 50½, 55.
Manhattan—40 shs $8½.
Detroes—1725 shs 10c.
Argenta—2010 shs 35¼, 6½.
Prize—720 shs 8c.
Navajo—2030 shs 5½c.
Endowment—240 shs 60c.
Independence—740 shs $2 50, 2 35, 2 50, 2¼.
Indian Queen—150 shs $1.
8 Prize—600 shs 5c.
Star—200 shs 55c, 50.
Belle Isle—100 shs 3½c.
Day—400 shs 50c, 41.
Hillside—300 shs $3, 3 90.
Hamburg—50 shs $1¼.
Highbridge—470 shs $2, 2 10, 2 05.
Paradise—2475 shs $1, 1 10, 1¼, 1 20.
Modoc—600 shs 50c, 55.
New Coso—2000 shs 5c.
Belle—45 shs $18, 17¾.
Bechelt—200 shs 75, 80, 70.
McClinton—820 shs 70c, 75.
Tioga—440 shs $2, 2 10, 2 20.
Red Cloud—850 shs $4, 3¾, 3¾, 3 60.
Summit—750 shs $1.
Bulwer—100 shs $15, 14½, 14¾.
Goodshaw—500 shs 65c, 60.
May Belle—1525 shs $1, 75c, 80, 75.
White Cloud—655 shs $1, 1¼.
Oriental—1615 shs 60c, 55, 50.
Belvidere—960 shs 1 90, 1 80, 1 60.
Champion—2700 shs 50c.
Black Hawk—150 shs $1.
Sitting Bull—100 sh s 40c.

OMNES PERSUNT.

WM. PFUNDER,
APOTHECARY & CHEMIST,
Ankeny's New Market Theater Block
Portland, Oregon.
Pure Drugs, Chemicals and Medicines.

DR. PAUL M. BRENAN,
His Wonderful Success
IN THE TREATMENT OF ALL
Chronic and Difficult Diseases,
He has astonished the People of this Coast by his skillful Operations.

HE HAS TAUGHT IN HIS
public and private lectures the true principles of health and life to both male and female. He has also warned them against habits that would be likely to produce disease, in plain and comprehensive language. But where he has found them crushed and broken down by disease, mentally and physically, he has restored them to health and happiness, for it is well understood that without health there can be no happiness.

DR. BRENAN
has made a specialty in the treatment of the following diseases: Catarrh, Bronchitis, and all diseases of the throat and chest, by an entirely new system only known to himself. Diseases of the Kidneys and Urinary Organs, including Spermatorrhea, Seminal Weakness or premature loss of Manhood. In the treatment of these diseases he has made a world wide reputation by his astonishing success, not only on this Coast but throughout the whole United States. Disease of the stomach, bowels, liver and kidneys as well as all diseases of the blood and skin he has become master of, and never fails to give relief at once and permanently cures the case if he is applied to in time.

THE DOCTOR HAS GIVEN SPECIAL LECTURES
to ladies only for years and is perfectly familiar with all female complaints, and understands their delicate and refined organizations, as well as the proper remedies which should be used to allay their suffering and restore them to perfect health.

THE DOCTOR HAS THIS ADVANTAGE
over most physicians—he can tell the patients' disease the moment he comes in contact with them without any aid from the individual. This accounts in part for Dr. Brenan's great professional success.

All surgical operations can be performed by his skillful hand, and the patient need not fear the result.

DR. BRENAN
will send to those living at a distance and who cannot well visit his office a list of Printed Questions and by the answers when filled out he can tell the disease as well as the proper treatment almost as well as seeing the patient personally, and will forward the proper medicines, or instruments, to any part of the country with full instructions and advice. Each letter requiring advice or list of questions, must contain two postage stamps.

Everything strictly confidential and honorable.

THE DOCTOR
has studied in the best Medical Schools in Europe and three years in the Jefferson Medical College at Philadelphia, as more than one of the Medical men of the Medical Faculty in this State can testify.

CAUTION.

Persons coming to Portland, requiring medical treatment of the proper kind, who desire to consult with me, will please beware of persons who may try to coax them away to other so-called Doctors, through pretended friendship for the patient. Look out for them: they are knaves, prompted by selfish motives and what they can make. Be sure and ask for DR. PAUL M. BRENAN, the *Medical Lecturer*, and read his sign on his door.

Office, 63 First street, over McCornick's Franklin Bookstore.

MARY J. HOLMES.
Just published—DAISY THORNTON, a splendid new novel by Mrs. Mary J. Holmes, whose novels sell so enormously, and are read and re-read with such interest. Cloth bound beautifully, price $1.50. *,* Also handsome new editions of Mrs. Holmes' other works—Tempest and Sunshine—Lena Rivers—Edith Lyle—Edna Browning—Marian Grey—West Lawn, etc., etc.

ALSO JUST PUBLISHED:
May Agnes Fleming.
HEIR OF CHARLTON. Another intensely interesting new novel by May Agnes Fleming, author of those capital novels—Guy Earlscourt's Wife—A Wonderful Woman—Mad Marriage—Silent and True, etc., etc. Cloth bound, price $1.50.

, SOLD BY EVERY BOOKSELLER.

G. W. CARLETON & CO., Publishers, New York.
o22eodlm

A NIGHT SCHOOL
WILL BE OPENED BY THE REV. J. GANTENBEIN, assisted by PROF. STRAUB, a graduate of an Eastern college; in the School Rooms connected with the Ger. Ref. Church, Ninth and Stark sts., beginning

Monday Evening, Nov. 4, at 7:30.

A good opportunity is here offered to learn to speak both German and English grammatically. The various English branches will be taught.

Great pains will be taken to give mechanics a good insight into Geometry, &c.

For Gentlemen—Monday, Wednesday and Friday evenings.

For Ladies—Tuesday and Thursday evenings.

Terms, (in advance for 24 lessons, only $5 00.

For further particulars apply or call on REV. J. GANTENBEIN, Fifth and C streets. o19d1m

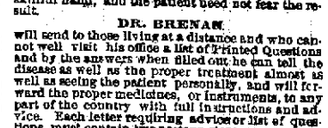

69 First Street, Portland, Oregon.

E. H. C. TAYLOR,
Commission Merchant.
Agent For
Oregon City Bakers' Best, XXX and Superfine Flour,
No. 12, North Front Street.

J. L. BARNARD,
Corner Front and Salmon Sts., Portland,
Commission Merchant.
And dealer in GRAIN, FRUIT and PRODUCE. Agents for TERRA COTTA PIPE, celebrated Buena Vista manufactory. Orders filled; consignments solicited. o9d1m

S. SHERLOCK,
Manufacturer and Importer of
Saddles, Harness, Saddlery Hardware, Bridles, California Trees, Leather, &c., &c., &c.
89 Front and 88 First Street,
PORTLAND, OREGON.
Agent for Knights' Patent Drover Stirrup & Hickory Whip Stalks.

THOMPSON, DeHART & CO.,
Corner of First and Yamhill, and 173 and 175 Front street, Portland, Oregon,
Importers and Dealers of Hardware, Iron and Steel,
BLACKSMITH'S TOOLS AND FOUNDRY SUPPLIES.
CANNEL COAL—Just received a shipment direct from England, the very best article for grates.
PUYALLUP COAL—For Blacksmiths, equal to Cumberland, and at half the cost.
SHIP CHANDLERY—Consisting of Tar, Pitch, Oakum, Oars, Hemp & Manilla Rope, Anchors, &c
MECHANICS' TOOLS—A full assortment of the best quality.
Having extended our Store through from Front to First, we have increased facilities for selling goods at the lowest rates.
We also have the most complete stock of Hardwood Lumber, Hubs, Spokes, Sarven Patent Wheels, Carriage Hardware and Malleables to be found in the State. Hardwood Lumber and Wagon Material Warehouse, Corner Second and Main streets. Address all orders to
o16d&wly THOMPSON, DeHART & CO.

WILLAMET IRON WORKS,
Incorporated September 14, 1865,
CORNER OF NORTH FRONT AND "E" STREET
J. W. SPRAGUE, President....PETER TAYLOR, Vice President....WALTER THOMPSON, Secretary.
Iron and Brass Founders, Boiler Makers, General Machinists And Engine Builders,
MANUFACTURE AND HAVE FOR SALE
High and Low Pressure Marine and Stationary ENGINES and BOILERS; saw mills, Grist Mills, Quartz, Mining and Agricultural Machinery.
Agents for the Celebrated HOORE & PARKER WATER WHEEL, cheaper than any first class Wheel.
REPAIRING OF MACHINERY AND BOILERS promptly attended to and executed with neatness and dispatch.
THE LARGEST AND BEST STOCK OF PATTERNS North of San Francisco. No charge for the use of them.
Agents for Knowles' Patent Steam Pump, the best in use. Also, Agents for the Ammoniated Preparation for the Prevention and Removal of Boiler Scale.
DeGroot's Ornamental Iron Fence; a variety of Beautiful Patterns for Cemeteries, etc.
House Castings, Etc., Etc.
JAMES LOTAN, Superintendent

SMITH BROS' IRON & BRASS WORKS
South Front Street, between Harrison and Hall,
In Fireproof Building formerly occupied by the Oregon Iron Works Company
MANUFACTURERS OF
Steam Engines and Boilers, Saw Mill, Grist Mill, Quartz and Canning Machinery, Turbine Water Wheels, Iron and Brass Castings, Kettles and Sheet-Iron Work and Iron Railings.
MACHINERY, BOILERS and CASTINGS of all kinds made to order on short notice.

REMOVAL.
I WOULD RESPECTFULLY INFORM MY PATRONS and the public generally that I shall remove my business to the spacious stores in
Masonic Hall, 135 Third St. & 65 Alder St.,
now occupied by the U. S. Subsistence Depot, on or about the first of November next.

Plumbing, Gas & Steam Fitting
IN ALL ITS BRANCHES.
Stall keep constantly on hand a large assortment of
GAS FIXTURES!
The latest and choicest designs
KNOWLES' STEAM PUMPS,
(Sole Agency.)
SANITARY GOODS.
Stock and Findings.
All work attended to with accuracy and despatch on the most reasonable terms.
JOHN DONNERBERG.

"PATRONIZE HOME INDUSTRY!"
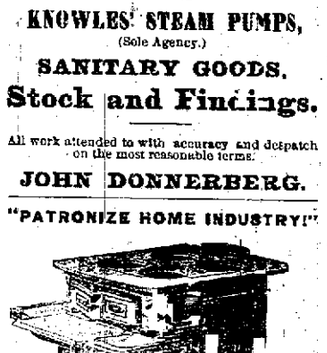
WILLAMETTE STOVE WORKS,
RICHARDS & ROGERS Proprietors.
Front Street, between Main and Madison.
Dexter Cook Stoves, Parlor and Box Stoves Round Monitor, Hollow Ware, &c.
STOVE EXTRAS, of all kinds, made to order.

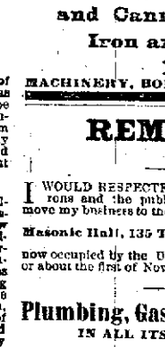
JOHN H. MOORE'S
IRON WORKS,
67 F Street, between Third and Fourth
PORTLAND, OREGON.
Manufacturer of
Steam Engines, Boilers, Quartz Machinery, Saw Mills, Flouring Mills,
HYDRAULIC PUMPS,
Shafting, Hangers, Water Wheels, etc
And also the Duval Patent Iron Running Gear, for Vehicles.
Repairing done at short notice. my4d6m

HERMAN HIRSCH,
Billiard and Show Case
MANUFACTURER,
And CABINET MAKER,
No. 64 Front St., Portland, Ogn.
Country orders promptly filled at current rates.

F. H. KNOWLES,
FINE HAVANA CIGARS,
Tobacco, Pipes, Yankee Notions, Papers, Periodicals, Stationery, etc.
Under Nathouel Hotel, Portland, Ogn.
A fine stock of Foreign and Domestic Fruits.

MARKETS.
A. H. JOHNSON,
Stalls 36, 37 and 38 Central Market.
Dealer in all kinds of
Fresh Meats.
PACKER OF BEEF AND PORK.
Highest Price paid for all kinds of Fat Stock.

CHRIS. SCHLOTH,
Washington St., near Third.
Is prepared to supply Fresh
Beef, Pork, Mutton, Veal, Etc.
Free delivery to any part of the city.

F. S. KELLER,
Cor. Main and First Streets.
Is prepared to supply Fresh
Beef, Pork, Mutton, Veal, Etc.
WHOLESALE AND RETAIL.

CHRONIC DISEASES OF MALES AND FEMALES A SPECIALTY.

SEVENTEENTH YEAR OF PUBLICATION.
In Press and will be issued in January next,
THE PORTLAND
CITY DIRECTORY
For 1879!
Containing Full and Reliable Information pertaining to
Portland & East Portland,
Names and Occupations of Residents, Commercial Statistics, &c.
The Compilers are determined to make the Directory for 1879
Complete in every Department
And solicit the patronage of the public in making the Work worthy of the City it represents.
F. L. McCORMICK, Publisher.
63 First Street.

COLLIER'S
IRON WORKS
14 Front St., bet. Pine and Oak,
MACHINERY OF EVERY DESCRIPTION
Made to order at short notice.
REPAIRING
Promptly attended to by experienced workmen.

PENMANSHIP!
AFTER MUCH SOLICITATION THE UNDERsigned has fitted up rooms with tables, chairs and necessary conveniences for the accommodation of pupils in PENMANSHIP.
For terms, or other information call at the office in Gilman's building, opposite the O. F. Temple, near the Y. M. C. A. Rooms
Copying, Lettering, Card Writing and anything in the line of Artistic Penmanship done at reasonable rates. Box 61 for at Mairs for convenience of those who may not have time to call.
o12d1m W. S. JAMES.

FOR TILLAMOOK.
SCHOONER
EMMA THOMPSON
Will be here in a few days, and ready to take Freight, at EVERDING & FARRELL'S Wharf. Rate $10 per ton.

BANKS.

OREGON & WASHINGTON
MORTGAGE SAVINGS BANK,
(LIMITED)
Office in Portland,
SAVINGS BANK'S BUILDING,
48 First street.
President of Scottish Board of Directors,
ALEXANDER GOURLAY, Esq., Shipbuilder, Dundee.
Head Office, 27 Bank st., Dundee.
President of Oregon Board of Directors,
DONALD MACKAY, Esq., (of Corbitt & Mackay,)
This Bank's deposits (along with its capital) are principally invested on Real Estate Mortgages secured over improved farms and Portland City Properties; also on assignments of Mortgages, State, Territorial and County Warrants.
INTEREST on TIME Deposits, 4½ and 5 per cent.
MORTGAGE LOANS at 10 PER CT.
WILLIAM REID,
Managing Director.

LADD & TILTON, BANKERS,
DEPOSITS RECEIVED IN COIN AND CURRENCY.
COLLECTIONS MADE on all Points.
BUY AND SELL EXCHANGE ON

SAN FRANCISCO,	LONDON,
NEW YORK,	PARIS,
CHICAGO,	BERLIN,
ST. LOUIS,	FRANKFORT-ON-MAIN
WASHINGTON, D. C.	And HONG KONG.

BANK OF BRITISH COLUMBIA.
Incorporated by Royal Charter.
Paid up Capital.....$2,000,000
With power to increase to $10,000,000.
HEAD OFFICE...26 Cornhill, London.
BRANCHES.....Victoria (B. C.), San Francisco and Portland.

AGENTS.

NEW YORK.....	
CHICAGO.....	Bank of Montreal.
CANADA.....	
MEXICO & SOUTH AMERICA...	London Bank of Mexico & South America.
IRELAND.....	Bank of Ireland.
SCOTLAND.....	British Linen Company.
ENGLAND.....	National Provincial Bank of England.
LIVERPOOL.....	Bank of Liverpool, North & South Wales Bank

This Bank transacts a General Banking business. Deposits received on current account, subject to check.
Approved Bills discounted. Loans made on available security. Collections made promptly.
Exchange sold on London, Liverpool and on the principal towns and cities in Ireland and Scotland from £1 upwards. Also on all places in Canada in sums to suit. Coin and Currency drafts and Telegraphic Transfers on New York and Chicago.
Commercial Credits granted, available in Europe New York, China, Japan, South America, Australia and New Zealand.
W. W. FRANCIS, Manager.

Bank of British North America
INCORPORATED BY ROYAL CHARTER
PAID UP CAPITAL - - $5,000,000.
Head Office—London, England.
Branches in the Dominion of Canada:

Montreal,	Kingston,	St. John,
Quebec,	Brantford,	Halifax.
Toronto,	London,	Victoria, B. C.,
Hamilton,	Ottawa,	Stanley, B. C.

In the United States:
NEW YORK, SAN FRANCISCO, PORTLAND, Or.
Agents:
SCOTLAND—National Bank of Scotland, Commercial Bank of Scotland.
IRELAND—Provincial Bank of Ireland, National Bank Ireland.
WALES—West of England and South Wales Bank.
LIVERPOOL—Bank of Liverpool.
PARIS, France—Marcuard Andre & Cie.
Drafts and Telegraphic Transfers bought and sold. Bills discounted and collected. Loans made. Moneys received on special deposit, or on Current account, subject to check; Commercial Credits granted, and a general Banking business transacted.
J. GOODFELLOW, Agent.

THE FIRST NATIONAL BANK
OF PORTLAND.
Designated Depositary and Financial Agent United States.
President.....HENRY FAILING.
Cashier.....JAMES STEEL.
DEPOSITS RECEIVED IN COIN OR CURRENCY subject to check at sight.
LETTERS OF CREDIT issued available in the Atlantic Cities
SIGHT EXCHANGE AND TELEGRAPHIC TRANSFERS; payable in Coin or Currency, for sale on NEW YORK, CHICAGO, SAN FRANCISCO, ST. LOUIS.
SIGHT or SIXTY DAY BILLS drawn in sums to suit, direct on LONDON, PARIS, BERLIN, FRANKFORT-ON-THE-MAIN

UNDERTAKERS.
EWERY & GARNOLD
Cabinet Makers & Undertakers
DEALERS IN
Metallic & Wooden Coffins, Caskets, Cases and all kinds of Undertakers Goods.
All kinds of CABINET WORK made to order.
Furniture Repaired.
Corner Washington and Second Sts., Portland, Ogn

Gentle Women
Who want glossy, luxuriant and wavy tresses of abundant, beautiful Hair must use LYON'S KATHAIRON. This elegant, cheap article always makes the Hair grow freely and fast, keeps it from falling out, arrests and cures grayness, removes dandruff and itching, makes the Hair strong, giving it a curling tendency and keeping it in any desired position. Beautiful, healthy Hair is the sure result of using Kathairon.

POSITIVE CURE FOR
Chills and Fevers,
DR. COPLAND'S
VEGETABLE ANTI-MALARIA
PILLS.
These Pills are Guaranteed as a positive cure for Chills and Fever, Intermittent, Remittent, Bilious Congestive, and all other fevers caused by malaria.
WHOLESALE AGENTS,
ABRAMS & CARROLL,
Nos. 3 and 5 Front Street, San Francisco.
s1 d&w3m

TRENKMANN & WOLFF,
MACHINISTS,
And Manufacturers of
Tools for Planing, Molding & Turning, Machinery, Patent Models, Dies, Stamps.
Also FARM MACHINERY repaired at short notice. Particular attention paid to BOILER WORK.
MILL PICKS MADE AND REPAIRED.
No. 40 Front St., Portland, Oregon.

ACKERMAN'S IS THE PLACE TO BUY CLOTHING.

OCEAN STEAMERS.

INDEPENDENT LINE!
BETWEEN
PORTLAND & SAN FRANCISCO.
THE SPLENDID LOW-PRESSURE SIDE-WHEEL AMERICAN STEAMSHIP
GREAT REPUBLIC,
3882 Tons,
JAMES CARROLL.....COMMANDER
Will leave Pacific Wharf for SAN FRANCISCO
FRIDAY, Nov. 8, at 6 o'clock A. M.
Rates of Passage:
Steerage.....$ 2 00
Cabin.....7 00
Berths, Rooms.....10 00
Freight at Lowest Rates.
The Steerage on this Ship is SUPERIOR to the Cabins on most of the other Coast Ships, and her Cabin Accommodations are unequaled by any other ship on the Pacific Ocean.
OVERLAND TICKETS from San Francisco to all points in United States and Canada.
For Freight or Passage apply at the office, at Pacific Dock, foot of Salmon street.
N. E. INGALLS, Agent.

Pacific Coast S. S. Co.
PORTLAND to SAN FRANCISCO.
REDUCED RATES.
Carrying the U. S. Mail and Wells, Fargo & Co.'s Express.
THE PACIFIC COAST STEAMship Company will dispatch their fast and favorite low Pressure Steamship,
IDAHO,
E. ALEXANDER.....COMMANDER
For the above port on
Tuesday, Nov. 5, at 6 o'clock A. M.
RATES:
Cabin Passage.....$5 00
Steerage Passage.....2 00
Freight per ton.....1 50
THROUGH TICKETS sold to all the principal Cities in the United States and Canada.
For Freight or Passage apply to
J. McCRAKEN & CO., Agents.
60, 62 and 64 North Front street.

PHILADELPHIA to PORTLAND
DIRECT.
THE PACIFIC COAST S. S. CO. WILL dispatch their
New and Elegant Iron Steamship
"State of California"
FROM
Philadelphia, Pa., to Portland, O.,
Direct, on or about December 1st.
For Freight apply to
J. McCRAKEN & CO.,
60 North Front Street, Portland, Or.,
GOODALL, PERKINS & CO.,
10 Market Street, San Francisco, Cal.,
WILLARD K. FREEMAN,
74 Pine Street, New York City, or
160 Walnut Street, Philadelphia, Pa.

Puget Sound Steam Nav. Co.
Tacoma to Victoria and Way Ports.
Carrying U. S. and British Columbia Mails and W., F. & Co's Express.
THIS COMPANY WILL DISPATCH one of its favorite steamers from New Tacoma for Port Townsend and Victoria, daily, (Sunday excepted,) calling at intermediate ports, at 6 P. M. on arrival of N. P. R. R. mail and express train, connecting through for Victoria on Sunday, Tuesday and Thursday. Returning, leave Victoria for Tacoma and intermediate ports, Monday, Wednesday and Friday, at 6 A. M., arriving at Tacoma at 11 P. M.
Through passengers and freight leave Portland per WELCOME, Saturday, Tuesday and Thursday, at 6 A. M.
TICKETS for sale at the office of the C. S. N. Co., Portland, Or. L. M. STARR.

For PORT TOWNSEND, VICTORIA, NANAIMO, FORT WRANGLE and SITKA.
CARRYING U. S. MAILS.
THE STEAMSHIP
"CALIFORNIA,"
CHAS. THORN.....Commander
Will leave Flanders' Wharf, foot of C street, for the above ports, on
WEDNESDAY, OCTOBER 30, 1878.
At 5 o'clock A. M.
For Freight or Passage apply to
ED. C. HUGHES, Purser.

OLYMPIA AND SEATTLE!
The P. S. T. Co.'s Passenger Packet
MESSENGER
Leaves Olympia for Seattle and way ports, Monday, Wednesday and Friday mornings, at 7 o'clock, connecting at Seattle with Steamers for the various lower Sound Ports.
Travelers can now go from Kalama to Olympia by Rail, arriving at the latter place at 4:30 P. M.

LIVERY AND HACK STABLES.
OREGON TRANSFER COMPANY
GENERAL
Forwarding & Commission.
FREIGHT AND BAGGAGE FORWARDED AND Delivered with Dispatch. Pianos and Furniture moved.
ORDERS FOR HACKS PROMPTLY ATTENDED to, Day or Night.
Office—S. W. Cor. Second and Stark Sts
Mark. Care of O. T. Co.

E. CORBETT'S
Livery, Hack & Feed Stables
(FIRE PROOF).
COR. SECOND AND TAYLOR STREETS
Reasonable Charges for Hire. Careful Attention paid to Boarding Horses.
Orders for Hacks Promptly Attended to DAY OR NIGHT.

JOHN R. FOSTER & CO.
UMATILLA,
Forwarding & Commission
MERCHANTS,
Agents Oregon Steam Navigat on Co.
DEALERS IN
Dry Goods, Clothing, Groceries,
Hardware and General Merchandise.
Mark Goods
care J.R.F. & Co. JOHN R. FOSTER.

COLUMBIA RIVER BAR.
SHIPMASTERS, OWNERS AND CONSIGNEES of vessels are hereby notified that the new Pilot Schooner RESCUE is now ready and in active service on the Columbia River Bar. She will cruise on the inside of the bar and be ready in all weathers to put experienced and trustworthy Pilots on board of any vessels inward or outward bound.
ERIC JOHNSON,
THOS. DOIG,
W. D. STAPLES,
THOS. MASTERS,
Bar Pilots.
s13d1m

IN THE COUNTY COURT OF THE STATE OF Oregon for Multnomah county. In the matter of the estate of Charles Burtleigh, deceased. Notice of final settlement.—Notice is hereby given that the undersigned has this day filed in said Court his account as the administrator of the estate of Chas. Burtleigh, deceased, and that the account has been set the time for hearing objections to the same and the hearing thereof for the first Monday, Dec. 2, 1878, at 10 o'clock A. M. of said day.
JOSEPH BACHMAN, Administrator of the Estate of Chas. Baumleigh, deceased.
o23d1

RAILROADS.

Oregon & California R. R. Co.
To Take Effect Sunday, Sept. 15, 1878, at 12 o'clock Noon.
DAILY (EXCEPT SUNDAY).
As follows:
PORTLAND AND ROSEBURG
LEAVE. ARRIVE.
Portland.....7:30 A. M. | Roseburg.....7:00 P. M.
Roseburg.....5:00 A. M. | Portland.....4:30 P. M.
ALBANY EXPRESS TRAIN,
DAILY, (EXCEPT SUNDAY)
As follows:
LEAVE. ARRIVE.
Portland.....3:30 P. M. | Albany.....7:30 P. M.
Albany.....5:30 A. M. | Portland.....9:30 A. M.
FREIGHT TRAIN
DAILY, (EXCEPT SUNDAY) AS FOLLOWS
LEAVE. ARRIVE.
Portland.....6:15 A. M. | Junction.....10:15 A. M.
Junction.....5:45 A. M. | Portland.....9:45 A. M.
The O. & C. and California Railroad Ferry Co. connect with all Regular Trains.
Close connections are made at ROSEBURG with the stages of the California and Oregon Stage Co.
Tickets for Sale to all the principal points in California and the East, at Company's Office, Cor. F and Front Sts., at Ferry Landing, PORTLAND.
86c will be charged on freight received at Warehouse over 24 hours.
Freight will not be received for shipment after 5 o'clock P. M.
J. BRANDT, Jr., Gen'l Agent.
E. P. ROGERS, Gen'l Freight and Passenger Agt.

Northern Pacific Railroad
PACIFIC DIVISION.
KALAMA TO TACOMA,
AND
TACOMA TO WILKESON,
(Coal Mines),
MAIN LINE TRAINS
DAILY, (SUNDAYS EXCEPTED)
LEAVE. ARRIVE.
Kalama.....11:20 A. M. Tacoma.....1:45 P. M.
Tacoma.....7:00 A. M. Kalama.....10:15 A. M.
Puyallup Road Trains.
LEAVE ARRIVE
Tacoma.....6:45 A. M. Wilkeson.....10:15 A. M.
Wilkeson.....3:30 P. M. Tacoma.....7:00 P. M.
CONNECTIONS
At Tacoma with Pacific Mail Steamships for Victoria and San Francisco, and with Steamers for Seattle, Steilacoom, Olympia and all points on Puget Sound.
At Lake View with